

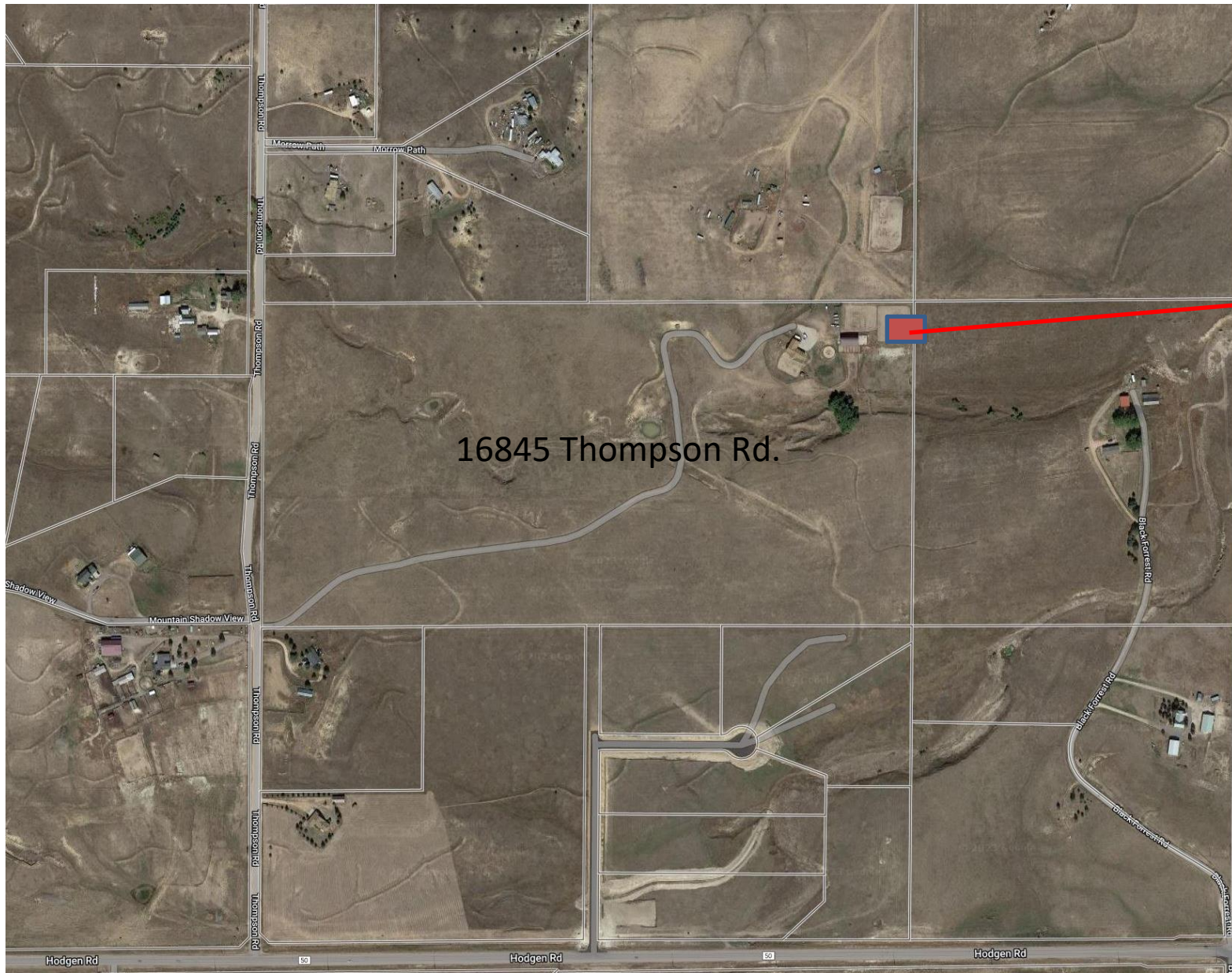

Proposed
Built Site



16845 Thompson Rd.

Hodgen Rd

50

Hodgen Rd

50

Hodgen Rd

50

Parcel Overview

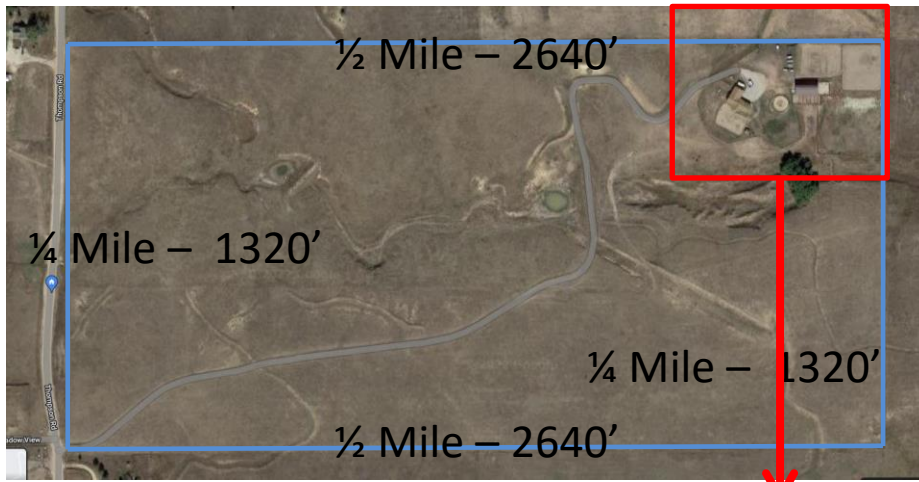

Applicant: Lynn and Michelle Still

Phone: 719-963-1582 Email: still@still6.net

Property Address: 16845 Thompson Rd.

Legal Description: NE4SW4, NW4SE4 EX RD SEC 19-11-65

Parcel #: 5100000264

Build Area Detail

