

BUILDING CODES	
LEGAL JURISDICTION	COLORADO
BUILDING CODE	2012 IBC
ELECTRICAL CODE	2014 NEC
PLUMBING CODE	2012 IPC
MECHANICAL CODE	2012 IMC
ENERGY CODE	2012 IECC
OCCUPANCY CLASSIFICATION	B
OCCUPANT LOAD	7
TYPE OF CONSTRUCTION	VB
FLOOR LIVE LOAD	50 PSF
ROOF SNOW LOAD	100 PSF
WIND LOAD	EXP.C / QS = 130 MPH / 31.0 PSF
SEISMIC ZONE	1C
GAS TYPE	NONE

- GENERAL NOTES:
1. SITE PLAN UNAVAILABLE AT THIS TIME. BUILDING DESIGNED TO BE 21'-0" FROM COMMON PROPERTY LINE AS PER IBC TABLE 602
  2. STAIRS, RAMPS, ETC. BY OTHERS
  3. ON PANEL BOX USE #4 BARE COPPER WIRE FROM GROUNDING LUG ON PANEL BOX TO SOLDERLESS GROUNDING BOLT THRU FRAME. EMPTY 1/2" PVC RACEWAY. (SAME LENGTH AS ENTRANCE) FOR CUSTOMER INSTALLED GROUND WIRE.
  4. SERVICE GROUND BY OTHERS AS PER NEC 2011
  5. THE COMPLETED DATA PLATE IS ATTACHED IN THE VICINITY OF THE ELECTRICAL PANEL BOX. STATE LABEL IS AFFIXED TO THE BUILDING ON THE BOTTOM LEFT SIDE OF THE REAR WALL OF THE BUILDING.
  6. PLUMBING FACILITIES MUST BE PROVIDED IN AN ADJACENT BUILDING ON THE SAME PROPERTY AS PER LOCAL BUILDING DEPARTMENT REQUIREMENTS

SQ FT = 705  
OCCUPANT LOAD = 7

SHEET LIST	
SHEET NO.	SHEET NAME
A00	COVER PAGE
A01	EQUIPMENT PAGE
A02	CONSTRUCTION PAGE
D01	CROSS SECTION
D02	ELEVATIONS
E01	ELECTRICAL PLAN
F01	FASTENING SCHEDULE
F02	FOUNDATION PAGE
M01	MECHANICAL PLAN

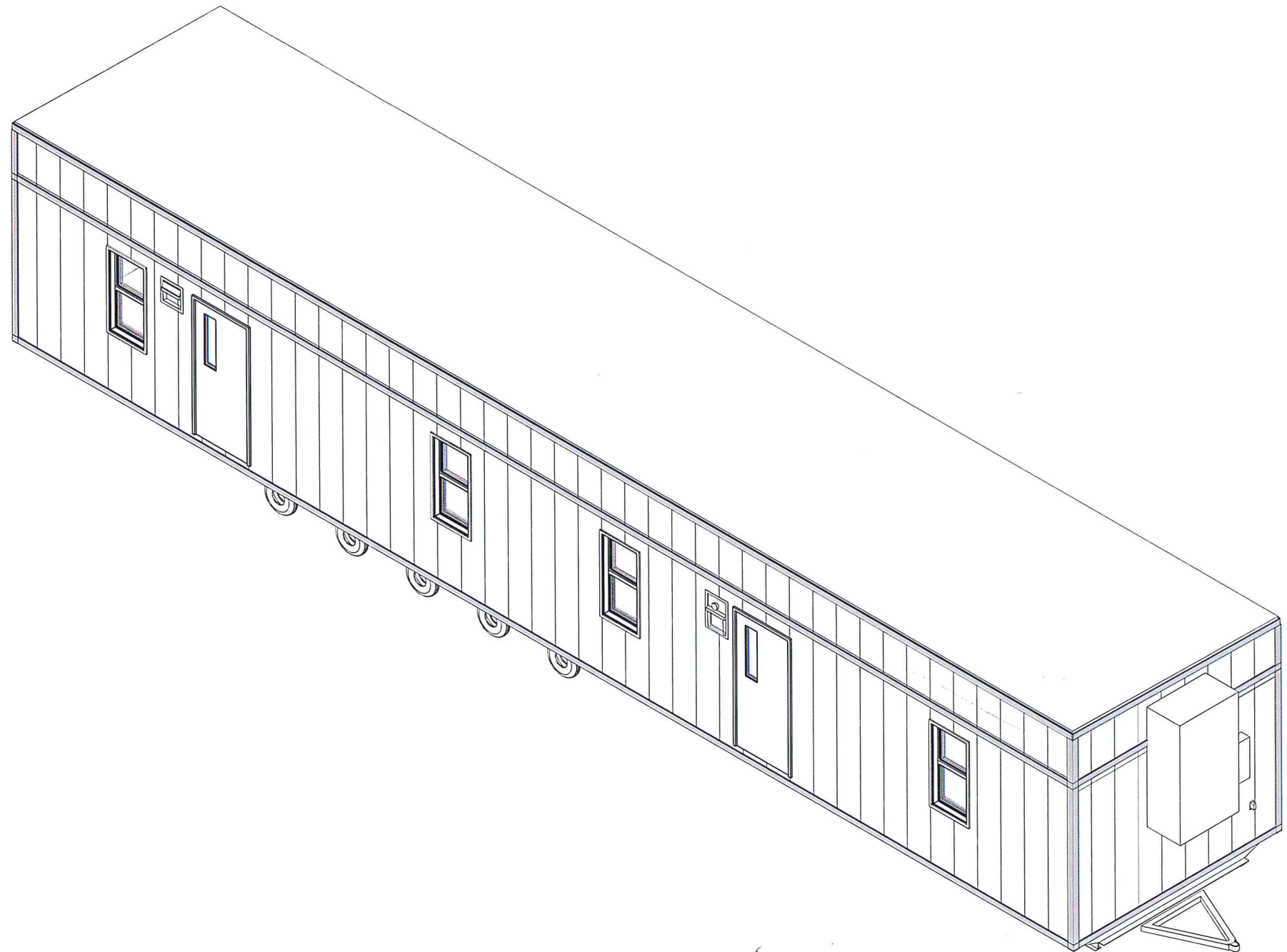

© BRITCOUSA, 2013  
THIS DRAWING IS SOLELY THE PROPERTY OF BRITCO. ANY PERSON HAVING POSSESSION OF THIS DRAWING SHALL NOT:  
a) COPY OR REPRODUCE IT BY ANY MEANS  
b) MODIFY OR AMEND ITS CONTENTS, OR  
c) DELIVER OR DISTRIBUTE IT TO THE THIRD PARTIES WITHOUT HAVING FIRST OBTAINED THE EXPRESS WRITTEN CONSENT OF BRITCO

1101 Foundation Dr., Waco, TX 76712  
Tel: (254) 741-6701

DATE:	11NOV2015	#	DESCRIPTION	BY	DATE
SCALE:	1/16" = 1'-0"	0	ISSUE FOR REVIEW	TNJ	11NOV2015
DRAWN BY:	TNJ				
CHECKER:					
Bid #:	715733-01				

PROJECT TITLE:	11'-9" X 60' OFFICE - ACTON MOBILE	
DRAWING TITLE:	PROJECT NO:	SHEET NO:
COVER PAGE	15280-01	A00



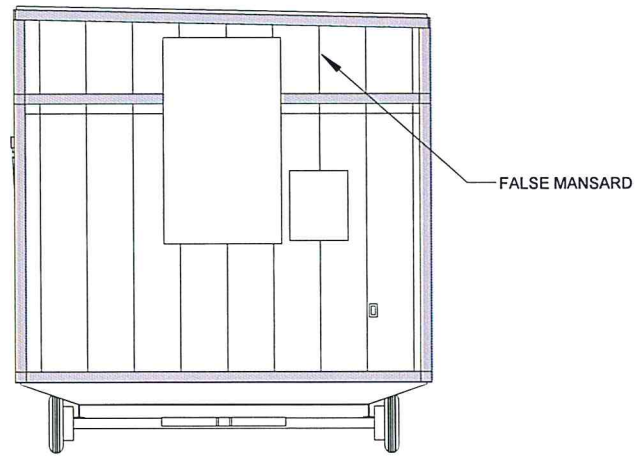

① WEST ELEVATION  
3/16" = 1'-0"

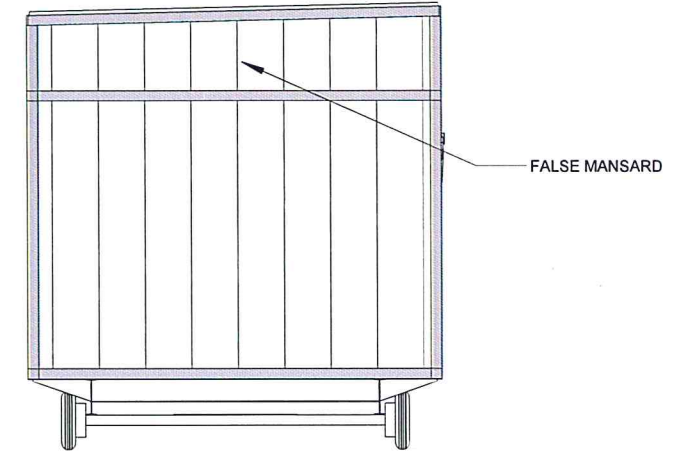

② EAST ELEVATION  
3/16" = 1'-0"

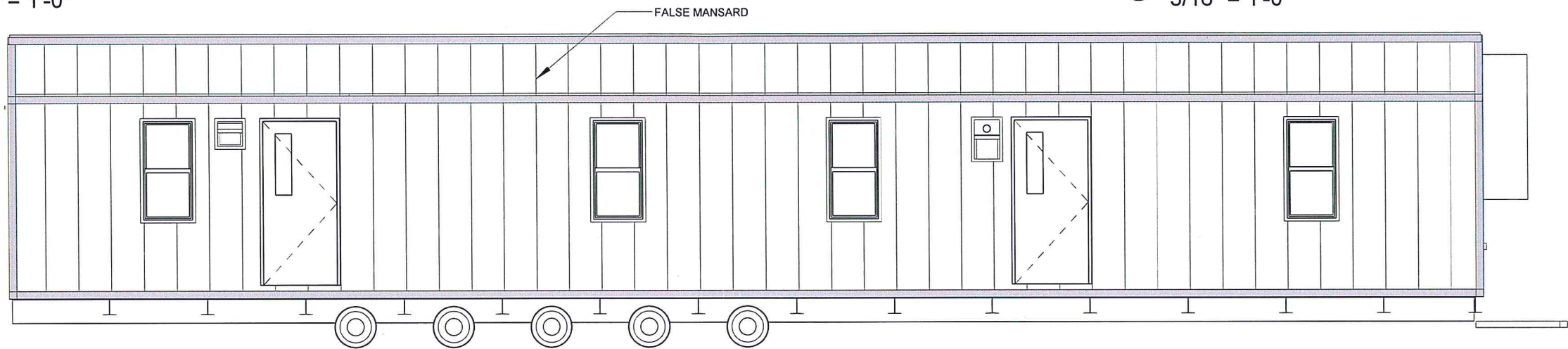

③ NORTH ELEVATION  
3/16" = 1'-0"

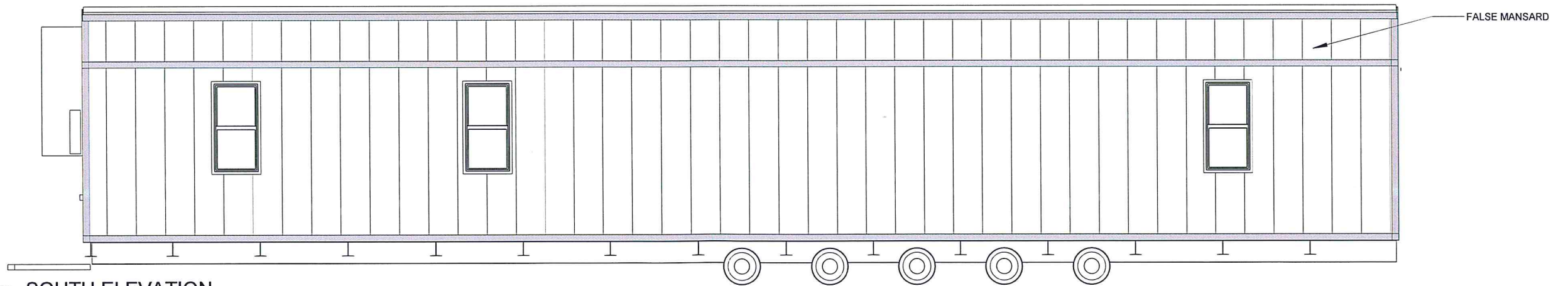

④ SOUTH ELEVATION  
3/16" = 1'-0"

© BRITCOUSA, 2013  
THIS DRAWING IS SOLELY THE PROPERTY OF BRITCO. ANY PERSON HAVING POSSESSION OF THIS DRAWING SHALL NOT:  
a) COPY OR REPRODUCE IT BY ANY MEANS  
b) MODIFY OR AMEND ITS CONTENTS, OR  
c) DELIVER OR DISTRIBUTE IT TO THE THIRD PARTIES WITHOUT HAVING FIRST OBTAINED THE EXPRESS WRITTEN CONSENT OF BRITCO

1101 Foundation Dr., Waco, TX 76712  
Tel: (254) 741-6701

DATE:	11NOV2015	#	DESCRIPTION	BY	DATE
SCALE:	3/16" = 1'-0"	0	ISSUE FOR REVIEW	TNJ	11NOV2015
DRAWN BY:	TNJ				
CHECKER:					
Bid #:	715733-01				

PROJECT TITLE: 11'-9" X 60' OFFICE - ACTON MOBILE		
DRAWING TITLE: ELEVATIONS	PROJECT NO: 15280-01	SHEET NO: D02





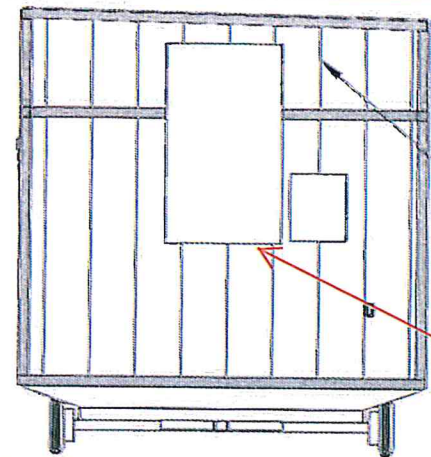

1 WEST ELEVATION  
3/16" = 1'-0"

FALSE MANSARD

HVAC/WINDOW/  
DOOR TRIM

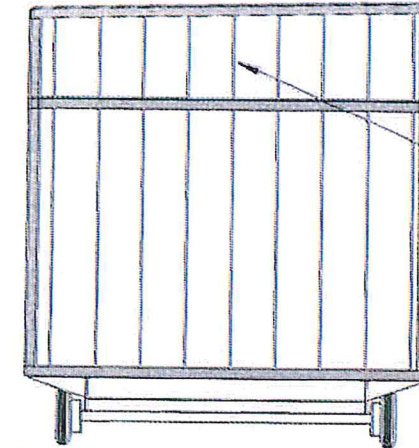

2 EAST ELEVATION  
3/16" = 1'-0"

FALSE MANSARD

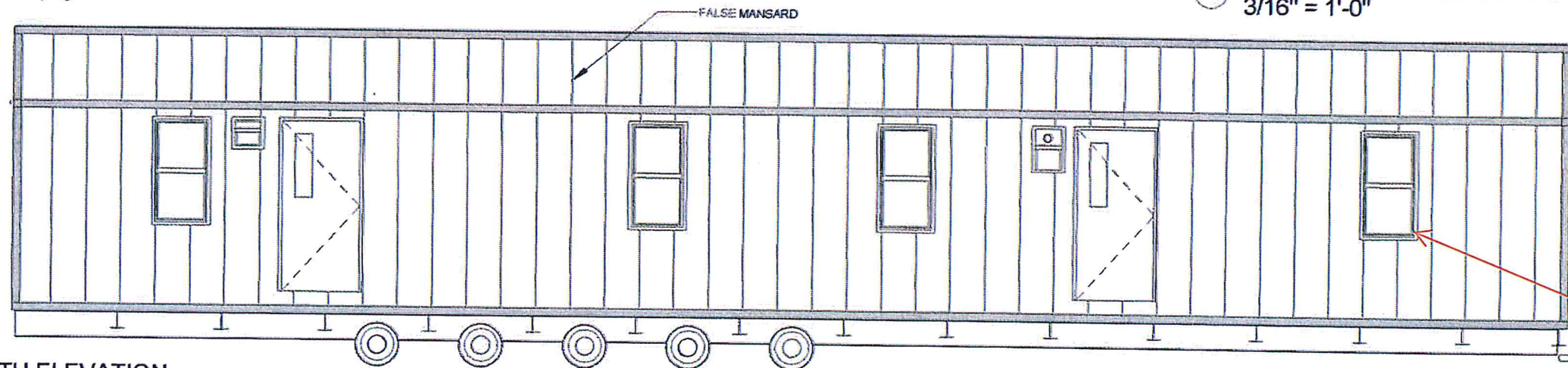

3 NORTH ELEVATION  
3/16" = 1'-0"

FALSE MANSARD

HVAC/WINDOW/  
DOOR TRIM

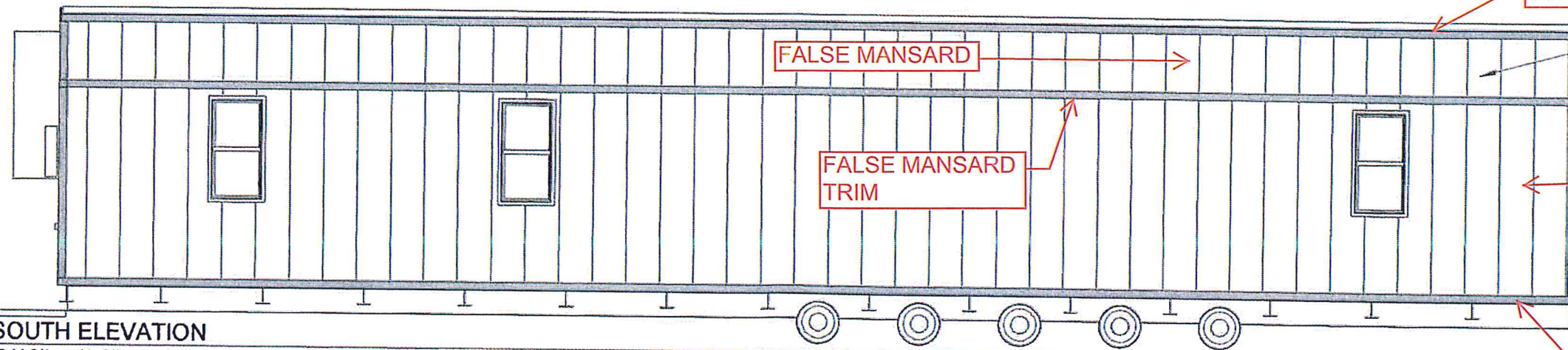

4 SOUTH ELEVATION  
3/16" = 1'-0"

TOP TRIM

FALSE MANSARD

FALSE MANSARD

FALSE MANSARD  
TRIM

CORNER TRIM

EXTERIOR  
SIDING

BOTTOM TRIM

© BRITCOUSA, 2013  
THIS DRAWING IS SOLELY THE PROPERTY OF BRITCO. ANY PERSON HAVING POSSESSION OF THIS DRAWING SHALL NOT:  
a) COPY OR REPRODUCE IT BY ANY MEANS  
b) MODIFY OR AMEND ITS CONTENTS OR  
c) DELIVER OR DISTRIBUTE IT TO THE THIRD PARTIES WITHOUT HAVING FIRST OBTAINED THE EXPRESS WRITTEN CONSENT OF BRITCO

1101 Foundation Dr. Waco, TX 76712  
Tel: (254) 741-6701

DATE	#	DESCRIPTION	BY	DATE
04NOV2015	0	ISSUE FOR REVIEW	TNJ	04NOV2015
SCALE	3/16" = 1'-0"			
DRAWN BY:	TNJ			
CHECKER				
Bid #	715733-01			

PROJECT TITLE 11'-9" X 60' OFFICE - ACTON MOBILE		
DRAWING TITLE ELEVATIONS	PROJECT NO 15280-01	SHEET NO D02

