

Not Required
BESQCP
02/23/2021 12:23:01 PM
dsdyounger
EPC Planning & Community
Development Department

02/23/2021 12:23:09 PM
dsdyounger
EPC Planning & Community
Development Department

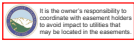

ANY APPROVAL GIVEN BY
EL PASO COUNTY
DOES NOT OBTUATE THE NEED
TO COMPLY WITH APPLICABLE
FEDERAL, STATE, OR LOCAL
LAWS AND/OR REGULATION

Planning & Community Development Department
approval is contingent upon compliance with all
applicable notes on the recorded plat.

An access permit must be granted by the
Planning & Community Development Department
prior to the establishment of any driveway onto a
County road.

Diversion of blockage of any drainage way
is not permitted without approval of the
Planning & Community Development Department

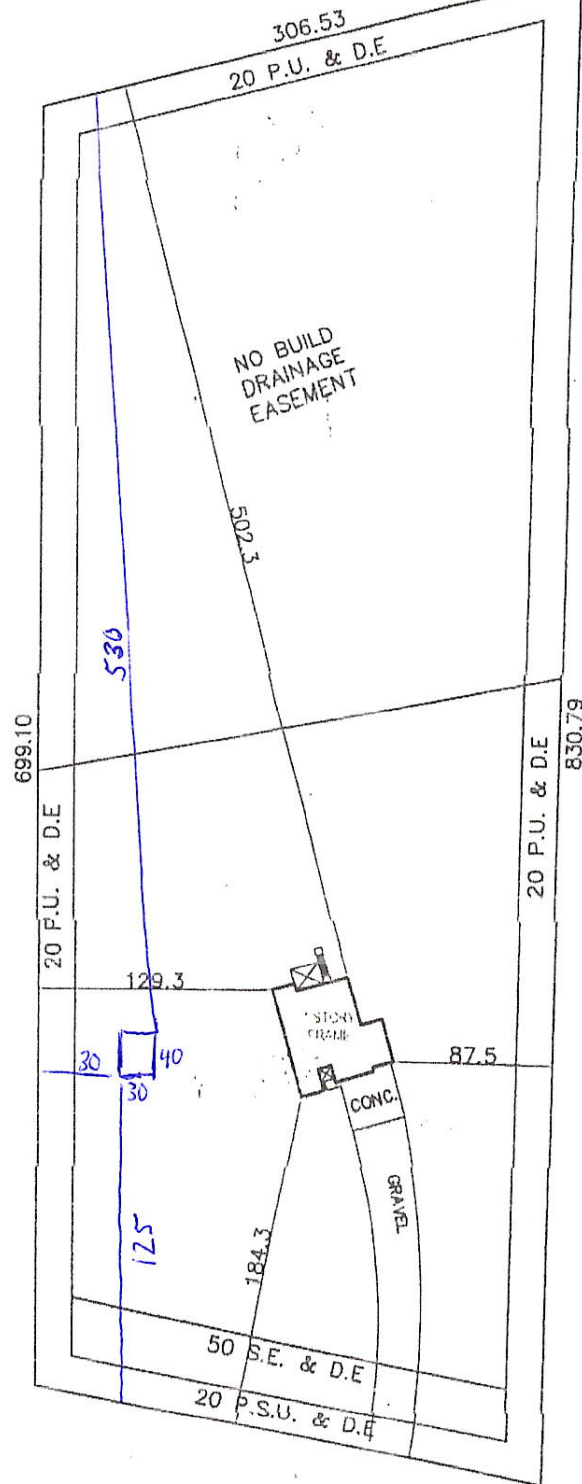

LOT 105

Barn 30x40
Set Backs:
Front 125'
Back 530'
Side 30'

WEST CHERRY STAGE ROAD
(60' R.O.W.)

XDG
XCG

Zoning:	RR-5	AREA
Plat No:	11796	5.05 Acres

17215 Papago Way
Lot 106 Cherry
Creek Springo fl
NO 3