



**SITE S-164(R)**  
 SITE ADDITION TO CRYSTAL PARK SUBDIVISION NO. 2, A PORTION OF THE  
 SOUTH ONE-HALF (S1/2) OF SECTION 18, TOWNSHIP 14 SOUTH, RANGE 67 WEST  
 OF THE SIXTH PRINCIPAL MERIDIAN, COUNTY OF EL PASO, STATE OF COLORADO

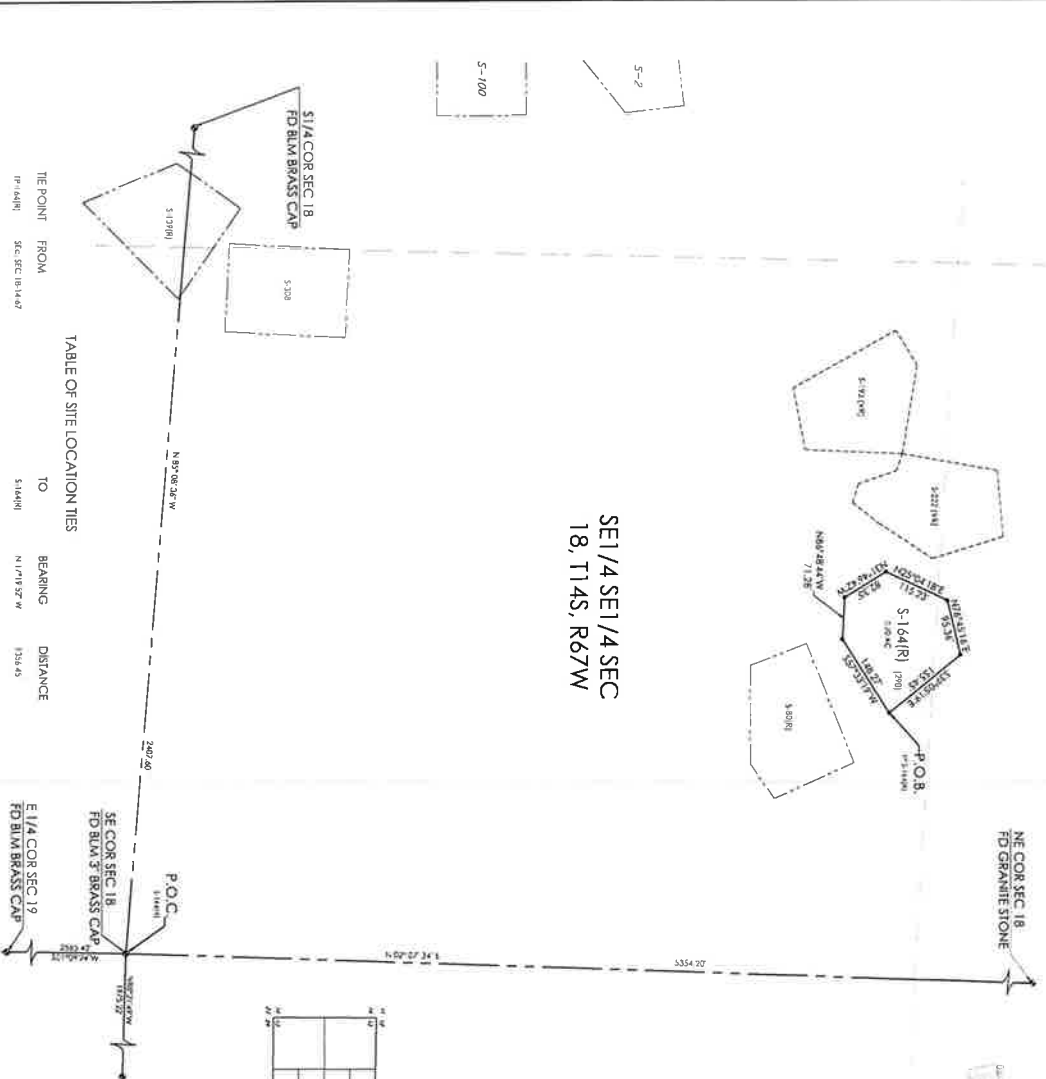

TABLE OF SITE LOCATION TIES

TIE POINT	FROM	TO	BEARING	DISTANCE
114491	SEC 18 14 49	114491	N 1°15'32" W	1334.45

SHEET INDEX

1	2	3	4	5	6	7	8	9	10
11	12	13	14	15	16	17	18	19	20
21	22	23	24	25	26	27	28	29	30
31	32	33	34	35	36	37	38	39	40

PROPERTY CORNER LEGEND

- P.O. 1/4" Brass Cap
- P.O. 1/2" Brass Cap
- P.O. 3/4" Brass Cap
- P.O. 1" Brass Cap

PROPERTY ADDRESS

(200) SHERMAN WAY

SHEET 2 OF 2

SHEET INDEX NO. C-5

MONUMENT VALLEY ENGINEERS, INC.

SCALE: 1" = 100'

DATE: 08/27/22

BY: [Signature]

P.C.D. FILE NO. SF-2217