

El Paso County Assessor's Office

0 BRIMMER ROSE PT

SCHEDULE: 3200000720

OWNER: JUDGE ORR PROPERTIES LLC

COPYRIGHT 2010 by the Board of County Commissioners, El Paso County, Colorado. All rights reserved. No part of this document or data contained hereon may be reproduced, used to prepare derivative products, or distributed without the specific written approval of the Board of County Commissioners, El Paso County, Colorado. This document was prepared from the best data available at the time of plotting and is for internal use only. El Paso County, Colorado, makes no claim as to the completeness or accuracy of the data compiled hereon.

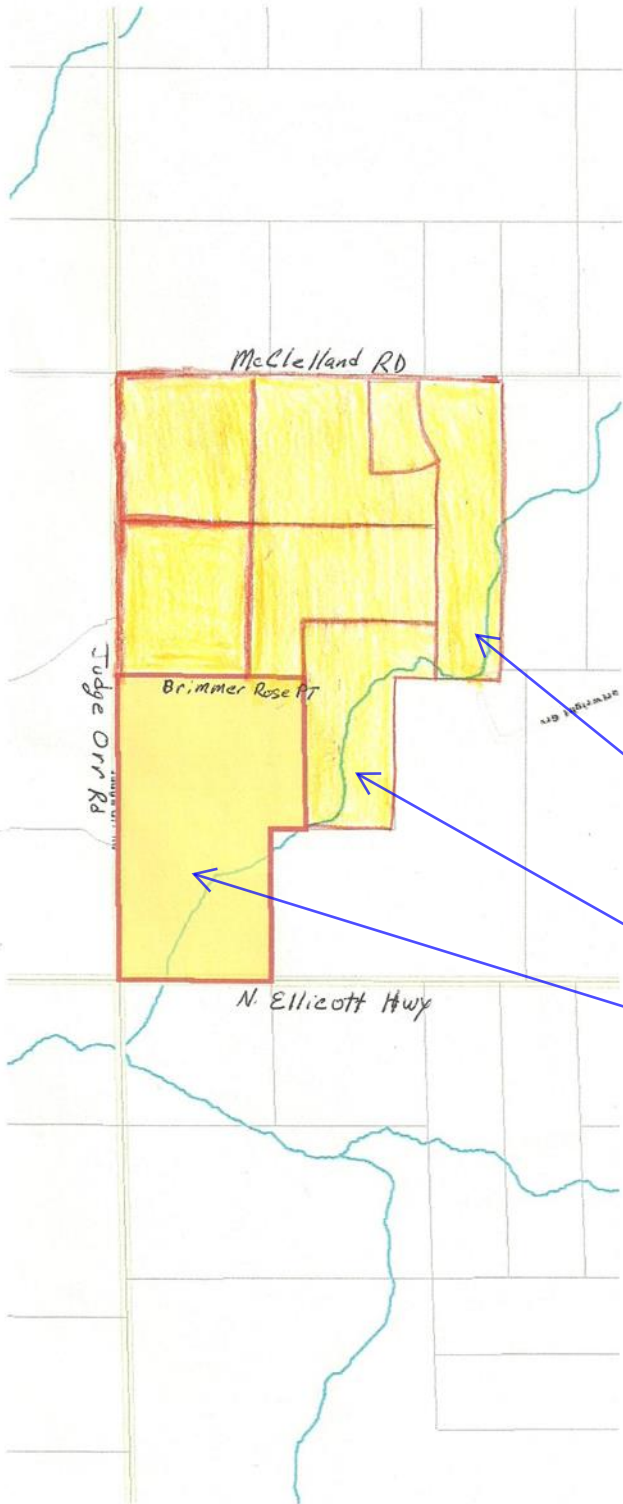

Be Aware that 3200000719, 3200000720 and 3200000705 have a large portion of the property within the 100 flood plain. Development within the floodplain will require permission from the floodplain manager

REZONE MAP CHECKLIST

PROJECT NAME: Judge Orr Properties
SUBMITTAL DATE: 1/1
SUBMITTED BY: _____
SUBMITTAL REVIEWED BY: _____

Rezone Map



Please include all the information requested on page 7 attached (rezone map checklist)

Markup Summary

dsdhoff (3)



Subject: Callout
Page Label: 1
Lock: Locked
Author: dsdhoff

Be Aware that 3200000719, 3200000720 and 3200000705 have a large portion of the property within the 100 flood plain. Development within the floodplain will require permission from the floodplain manager



Subject: Callout
Page Label: 1
Lock: Locked
Author: dsdhoff



Subject: Callout
Page Label: 1
Lock: Locked
Author: dsdhoff

dsdruiz (2)



Subject: File Attachment
Page Label: 1
Lock: Locked
Author: dsdruiz

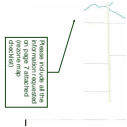

Subject: Callout
Page Label: 1
Lock: Locked
Author: dsdruiz

Please include all the information requested on page 7 attached (rezone map checklist)