



EL PASO COUNTY PLANNING & COMMUNITY DEVELOPMENT
SIGN APPLICATION

DATE: 1/14/2020

Business

Name: The Dude Ranch, LLC
Address: 14650 Eastville Rd
Elbert Colorado 80106
719-237-9585
Zone: RR-5
Legal Description:
Carlson Sub Lot 3

Type of Sign

Illuminated: NO
Non-Illuminated: X
Valuation: 10000

Storefront Length &/or
Width: NO Storefront

Proposed Sign Sq. Ft. _____

Existing Sign Sq. Ft. _____

Total Sign Sq. Ft. 24 sq ft

Contractor Information

Name: N/A
Address: N/A

Phone: _____

Type of License: _____

Contractor ID# _____

Vicinity Map

Tax Schedule # 41320040027
Please show major intersections.

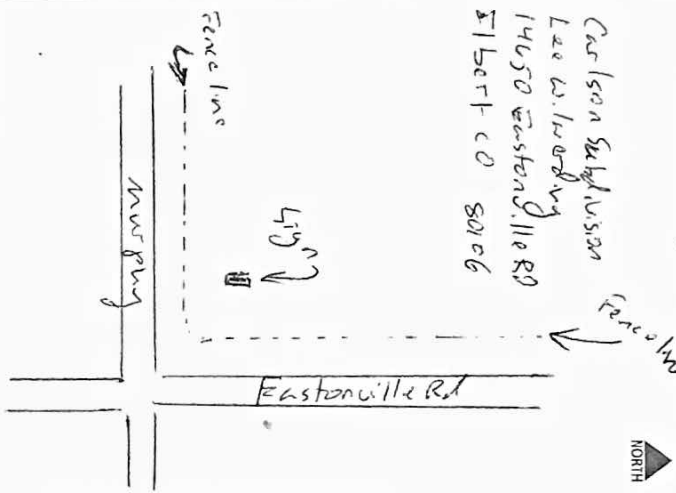

Elevation Drawing

Indicate storefront length & placement of sign.

- NO Storefront.
- Free standing sign
- 9' from ground to top
- 4' high x 6.5' wide for sign itself
- Placed in Southeast corner out of easement.

Sign Plan

(Please indicate dimensions and sign copy)

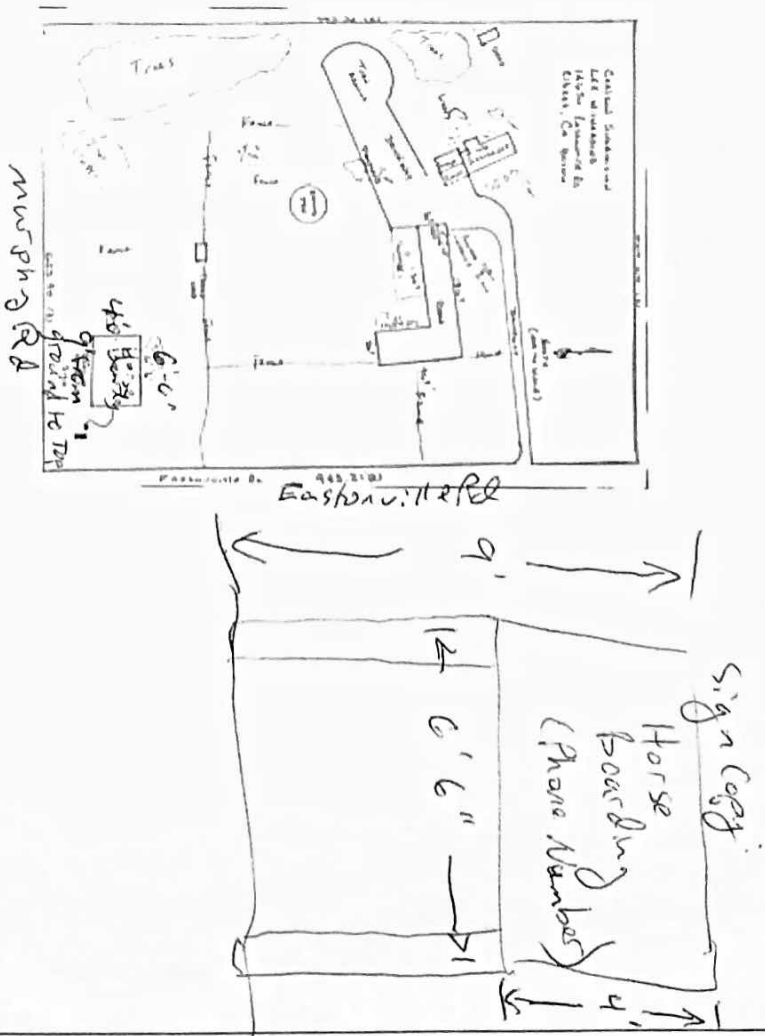

For Planning & Community Development Use Only

Approved Date: _____ Resubmit? Yes _____ No _____
Denied Date: _____
Comments: _____

Fee of \$262.00 must accompany this Application. Additional signs at time of first Application are \$125.00. Make checks payable to El Paso County.