

"The name DUTCH BROS. and all associated logos, distinctive designs, content, information, and other materials featured, displayed, contained herein, and made available by Dutch Bros., including but not limited to, the "look and feel" of the establishments and products, all text, images, colors, configurations, graphics, designs, illustrations, photographs, and pictures (collectively, the "Materials") are owned by and/or licensed by DB Franchising USA, LLC and are protected by copyright, trademark, trade dress, patent, and/or other intellectual property rights and unfair competition laws under the United States and foreign laws."



Know what's below.  
Call before you dig.  
Dial 811

# DUTCH BROS. COFFEE - CO0707 - FALCON, CO

## LANDSCAPE PLANTING

### PLANT SCHEDULE PLAN

TREES	CODE	QTY	BOTANICAL / COMMON NAME	CAL	CONT.	SIZE
	AT	1	Acer tataricum Tatarian Maple	1.5" Cal.	Cont. or B&B	8'-10'
	CH	5	Crataegus crus-galli inermis Thornless Cockspur Hawthorn	1.5" Cal.	Cont. or B&B	8'-10'
	GI	3	Gleditsia triacanthos inermis 'Skycole' TM Skyline Honey Locust	1.5" Cal.	Cont. or B&B	8'-10'
	PP	7	Pinus ponderosa Ponderosa Pine	---	Cont. or B&B	6' min.
	PS	3	Pinus sylvestris Scotch Pine	---	Cont. or B&B	6' min.
	QB	3	Quercus bicolor Swamp White Oak	1.5" Cal.	Cont. or B&B	8'-10'
SHRUBS	CODE	QTY	BOTANICAL / COMMON NAME	CONTAINER	SPACING	SIZE
	CK	12	Calamagrostis x acutiflora 'Karl Foerster' Karl Foerster Feather Reed Grass	3 gal	3' OC	
	EC	5	Euonymus alatus 'Compactus' Compact Burning Bush	5 gal	5' OC	24" Min.
	JO	15	Juniperus x media 'Old Gold' Old Gold Juniper	5 gal	3' OC	18-24" Ht.
	RG2	16	Rhus aromatica 'Gro-Low' Gro-Low Fragrant Sumac	5 gal	5' OC	18-24" Ht.
	VC	3	Viburnum opulus 'Compactum' Compact European Cranberrybush	5 gal	5' OC	18-24" Ht.
GROUND COVERS	CODE	QTY	BOTANICAL / COMMON NAME	CONT	SPACING	SIZE
	NS	7,947 sf	Native Seed Mix El Paso County Shotgun Mix	seed		
MULCH	CODE	QTY	BOTANICAL / COMMON NAME	CONT		
	MX		Non-Irrigation Seed Mix Installed by Falcon Market Place	seed		
ROCK / STONE	CODE	QTY	BOTANICAL / COMMON NAME	CONT		
	RR	682 sf	Arkansas Tan Cobble 2-4" Diameter over weed fabric	3" depth		

### LANDSCAPE CALCULATIONS

TOTAL SITE AREA:	30,828 SF
LANDSCAPE AREA REQUIRED:	1,541 SF (5% OF SITE AREA)
LANDSCAPE AREA PROVIDED:	8,418 SF (27.3% OF SITE AREA)
STREET TREES	
TREES REQUIRED:	3 TREES
TREES PROVIDED:	3 TREES AS SHOWN ON FALCON MARKETPLACE MASTER LANDSCAPE PLAN
INTERIOR TREES	
TREES REQUIRED IN REQUIRED LANDSCAPE:	3 TREES (1 TREE PER 500 SF)
TREES PROVIDED:	3 TREES
PARKING LOT	
SCREENING MIN. 2/3 OF FRONTAGE :	PROVIDED
TREES REQUIRED IN PARKING AREAS:	1 TREES (1 PER 15 SPACES, 12 SPACES TOTAL)
TREES PROVIDED IN PARKING AREAS:	1 TREES

### GENERAL GRADING AND PLANTING NOTES

- BY SUBMITTING A PROPOSAL FOR THE LANDSCAPE PLANTING SCOPE OF WORK, THE CONTRACTOR CONFIRMS THAT HE HAS READ, AND WILL COMPLY WITH, THE ASSOCIATED NOTES, SPECIFICATIONS, AND DETAILS WITH THIS PROJECT.
- THE GENERAL CONTRACTOR IS RESPONSIBLE FOR REMOVING ALL EXISTING VEGETATION (EXCEPT WHERE NOTED TO REMAIN).
- IN THE CONTEXT OF THESE PLANS, NOTES, AND SPECIFICATIONS, "FINISH GRADE" REFERS TO THE FINAL ELEVATION OF THE SOIL SURFACE (NOT TOP OF MULCH) AS INDICATED ON THE GRADING PLANS.
  - BEFORE STARTING WORK, THE LANDSCAPE CONTRACTOR SHALL VERIFY THAT THE ROUGH GRADES OF ALL LANDSCAPE AREAS ARE WITHIN +/-0.1' OF FINISH GRADE. SEE SPECIFICATIONS FOR MORE DETAILED INSTRUCTION ON TURF AREA AND PLANTING BED PREPARATION.
  - CONSTRUCT AND MAINTAIN FINISH GRADES AS SHOWN ON GRADING PLANS, AND CONSTRUCT AND MAINTAIN SLOPES AS RECOMMENDED BY THE GEOTECHNICAL REPORT. ALL LANDSCAPE AREAS SHALL HAVE POSITIVE DRAINAGE AWAY FROM STRUCTURES AT THE MINIMUM SLOPE SPECIFIED IN THE REPORT AND ON THE GRADING PLANS, AND AREAS OF POTENTIAL PONDING SHALL BE REGRADED TO BLEND IN WITH THE SURROUNDING GRADES AND ELIMINATE PONDING POTENTIAL.
  - THE LANDSCAPE CONTRACTOR SHALL DETERMINE WHETHER OR NOT THE EXPORT OF ANY SOIL WILL BE NEEDED, TAKING INTO ACCOUNT THE ROUGH GRADE PROVIDED, THE AMOUNT OF SOIL AMENDMENTS TO BE ADDED (**BASED ON A SOIL TEST**, PER SPECIFICATIONS), AND THE FINISH GRADES TO BE ESTABLISHED.
  - ENSURE THAT THE FINISH GRADE IN SHRUB AREAS IMMEDIATELY ADJACENT TO WALKS AND OTHER WALKING SURFACES, AFTER INSTALLING SOIL AMENDMENTS, IS 3" BELOW THE ADJACENT FINISH SURFACE, IN ORDER TO ALLOW FOR PROPER MULCH DEPTH. TAPER THE SOIL SURFACE TO MEET FINISH GRADE, AS SPECIFIED ON THE GRADING PLANS, AT APPROXIMATELY 18" AWAY FROM THE WALKS.
  - SHOULD ANY CONFLICTS AND/OR DISCREPANCIES ARISE BETWEEN THE GRADING PLANS, GEOTECHNICAL REPORT, THESE NOTES AND PLANS, AND ACTUAL CONDITIONS, THE CONTRACTOR SHALL IMMEDIATELY BRING SUCH ITEMS TO THE ATTENTION OF THE LANDSCAPE ARCHITECT, GENERAL CONTRACTOR, AND OWNER.
- ALL PLANT LOCATIONS ARE DIAGRAMMATIC. ACTUAL LOCATIONS SHALL BE VERIFIED WITH THE LANDSCAPE ARCHITECT OR DESIGNER PRIOR TO PLANTING. THE LANDSCAPE CONTRACTOR SHALL ENSURE THAT ALL REQUIREMENTS OF THE PERMITTING AUTHORITY ARE MET (I.E., MINIMUM PLANT QUANTITIES, PLANTING METHODS, TREE PROTECTION METHODS, ETC.).
  - THE LANDSCAPE CONTRACTOR IS RESPONSIBLE FOR DETERMINING PLANT QUANTITIES: PLANT QUANTITIES SHOWN ON LEGENDS AND CALLOUTS ARE FOR GENERAL INFORMATION ONLY. IN THE EVENT OF A DISCREPANCY BETWEEN THE PLAN AND THE PLANT LEGEND, THE PLANT QUANTITY AS SHOWN ON THE PLAN (FOR INDIVIDUAL SYMBOLS) OR CALLOUT (FOR GROUNDCOVER PATTERNS) SHALL TAKE PRECEDENCE.
  - NO SUBSTITUTIONS OF PLANT MATERIALS SHALL BE ALLOWED WITHOUT THE WRITTEN PERMISSION OF THE LANDSCAPE ARCHITECT.** IF SOME OF THE PLANTS ARE NOT AVAILABLE, THE LANDSCAPE CONTRACTOR SHALL NOTIFY THE LANDSCAPE ARCHITECT IN WRITING (VIA PROPER CHANNELS).
  - THE CONTRACTOR SHALL, AT A MINIMUM, PROVIDE REPRESENTATIVE PHOTOS OF ALL PLANTS PROPOSED FOR THE PROJECT. THE CONTRACTOR SHALL ALLOW THE LANDSCAPE ARCHITECT AND THE OWNER/OWNER'S REPRESENTATIVE TO INSPECT, AND APPROVE OR REJECT, ALL PLANTS DELIVERED TO THE JOBSITE. REFER TO SPECIFICATIONS FOR ADDITIONAL REQUIREMENTS FOR SUBMITTALS.
- THE CONTRACTOR SHALL MAINTAIN THE LANDSCAPE IN A HEALTHY CONDITION FOR 90 DAYS AFTER ACCEPTANCE BY THE OWNER. REFER TO SPECIFICATIONS FOR CONDITIONS OF ACCEPTANCE FOR THE START OF THE MAINTENANCE PERIOD, AND FOR FINAL ACCEPTANCE AT THE END OF THE MAINTENANCE PERIOD.
- SEE SPECIFICATIONS AND DETAILS FOR FURTHER REQUIREMENTS.

### ROOT BARRIERS

THE CONTRACTOR SHALL INSTALL ROOT BARRIERS NEAR ALL NEWLY-PLANTED TREES THAT ARE LOCATED WITHIN FIVE (5) FEET OF PAVING OR CURBS. ROOT BARRIERS SHALL BE "CENTURY" OR "DEEP-ROOT" 24" DEEP PANELS (OR EQUAL). BARRIERS SHALL BE LOCATED IMMEDIATELY ADJACENT TO HARDSCAPE. INSTALL PANELS PER MANUFACTURER'S RECOMMENDATIONS. UNDER NO CIRCUMSTANCES SHALL THE CONTRACTOR USE ROOT BARRIERS OF A TYPE THAT COMPLETELY ENCIRCLE THE ROOTBALL.

### MULCHES

AFTER ALL PLANTING IS COMPLETE, CONTRACTOR SHALL INSTALL 3" THICK LAYER OF ARKANSAS TAN COBBLE, 1.5" DIA. OVER LANDSCAPE FABRIC IN ALL PLANTING AREAS (EXCEPT FOR TURF AND SEEDED AREAS). CONTRACTOR SHALL SUBMIT SAMPLES OF ALL MULCHES TO LANDSCAPE ARCHITECT AND OWNER FOR APPROVAL PRIOR TO CONSTRUCTION. ABSOLUTELY NO EXPOSED GROUND SHALL BE LEFT SHOWING ANYWHERE ON THE PROJECT AFTER MULCH HAS BEEN INSTALLED (SUBJECT TO THE CONDITIONS AND REQUIREMENTS OF THE "GENERAL GRADING AND PLANTING NOTES" AND SPECIFICATIONS). ARKANSAS TAN COBBLE, 2"-4" DIA., OVER LANDSCAPE FABRIC

### PLANTING AND IRRIGATION GUARANTEE

THE LANDSCAPE CONTRACTOR SHALL GUARANTEE THAT ALL NEWLY INSTALLED AND EXISTING PLANTS SHALL SURVIVE FOR ONE YEAR AFTER FINAL OWNER ACCEPTANCE OF THE INSTALLATION WORK. THE CONTRACTOR SHALL ALSO BE RESPONSIBLE FOR APPROPRIATE WATERING OF THE LANDSCAPE THROUGH INSTALLATION OF A PROPERLY DESIGNED IRRIGATION SYSTEM. THE OWNER SHALL APPROVE THE SYSTEM DESIGN BEFORE INSTALLATION OF PLANTS OR IRRIGATION.

### EL PASO COUNTY SHOTGUN MIX

Common Name	Recommended Cultivar	% of total mix	Non Irrigated PLS Rate per acre	PLS Rate	Seedling
Bluestem, Big Native	Kaw, Bison, Champ	20.0%	3.5	11	
Grass, Blue Native	Louington, Haschka, Atlas	10.0%	1.5	3	
Green Needlegrass Native	Lodoni	10.0%	5.0	10	
Wheatgrass, Western Native	Amiba, Barton	20.0%	8	16	
Grass, Sideoats Native	Vaughn, Butte, El Reno, Reno	10.0%	4.5	9	
Switchgrass Native	Blackwell, Greenville	10%	2	4	
Prairie Sandreed Native	Goshen, Pionghorn	10.0%	3.5	7.0	
Yellow Indiangrass Native	Cheyenne, Hull, Llano	10.0%	5.0	10	

EL PASO COUNTY  
CONSERVATION DISTRICT  
5610 INDUSTRIAL PL SUITE 100  
COLORADO SPRINGS, CO 80916  
719-686-4510 WWW.EPCCD.ORG  
EPCDISTRICT@YAHOO.COM

Scale 1" = 20'

EVERGREEN  
DESIGN GROUP  
(800) 680-6630  
1600 Broadway, Suite 1600  
Denver, CO 80202  
www.EvergreenDesignGroup.com

7510 FALCON MARKET PLACE  
PEYTON, CO 80831

For:  
  
Eric M. Shepley 1297  
Licensing Date: 05/25/2018  
STATE OF COLORADO  
LANDSCAPE ARCHITECT  
DATE: 02/04/22

Scale:  
Horizontal  
Vertical

Designed: COX  
Drawn: JAH  
Checked: JAH  
Approved: HFG  
Date: 9/13/21

Barghausen Consulting Engineers, Inc.  
18215 72nd Avenue South  
Kent, WA 98032  
425.251.6222  
barghausen.com

Job Number: 21917  
Sheet: LP-1  
2019 DB  
Franchising USA, LLC



**DUTCH BROS. COFFEE - CO0707 - FALCON, CO**  
**LANDSCAPE PLANTING SPECIFICATIONS AND DETAILS**

## PLANTING SPECIFICATIONS

GENERAL

- A. QUALIFICATIONS OF LANDSCAPE CONTRACTOR  
ALL LANDSCAPE WORK SHOWN ON THESE PLANS SHALL BE PERFORMED BY A SINGLE FIRM SPECIALIZING IN LANDSCAPE PLANTING.  
A LIST OF SUCCESSFULLY COMPLETED PROJECTS OF THIS TYPE, SIZE AND NATURE MAY BE REQUESTED BY THE OWNER FOR OTHER QUALIFICATION PURPOSES.  
C. THE LANDSCAPE CONTRACTOR SHALL HOLD A VALID CONTRACTOR'S LICENSE ISSUED BY THE APPROPRIATE LOCAL JURISDICTION.
- B. SCOPE OF WORK  
WORK COVERED BY THESE SECTIONS INCLUDES THE FURNISHING AND PAYMENT OF ALL MATERIALS, LABOR, SERVICES, EQUIPMENT, LICENSES, TAXES AND ANY OTHER ITEMS THAT ARE NECESSARY FOR THE EXECUTION, INSTALLATION AND COMPLETION OF ALL WORK, SPECIFIED HEREIN AND/OR SHOWN ON THE LANDSCAPE PLANS, NOTES, AND DETAILS. ALL WORK SHALL BE PERFORMED IN ACCORDANCE WITH ALL APPLICABLE LAWS, CODES AND REGULATIONS REQUIRED BY JURISDICTIONS HAVING JURISDICTION OVER SUCH WORK, INCLUDING ALL ORDINANCES AND PERMITS REQUIRED BY FEDERAL, STATE AND LOCAL AUTHORITIES IN SUPPLY, TRANSPORTATION AND INSTALLATION OF MATERIALS.  
THE LANDSCAPE CONTRACTOR SHALL BE RESPONSIBLE FOR THE PROTECTION OF ALL UTILITIES LINES (WATER, SEWER, ELECTRICAL, TELEPHONE, GAS, CABLE, TELEVISION, ETC.) PRIOR TO THE START OF ANY WORK.

## PRODUCTS

- A. ALL MANUFACTURED PRODUCTS SHALL BE NEW.
- B. CONTAINER AND BALLED-AND-BURPPED PLANTS:
1. FURNISH NURSERY-GROWN PLANTS COMPLYING WITH ANSI Z60-1.2014. PROVIDE WELL-SHAPED, FULLY BRANCHED, HEALTHY, VIGOROUS STOCK FREE OF DISEASE, INSECTS, EGGS, LARVAE, AND DEFECTS SUCH AS KNOTS, SUN SCALD, INJURIES, ABRASIONS, AND DISFIGUREMENT. ALL PLANTS WITHIN A SPECIES SHALL HAVE SIMILAR SIZE, AND SHALL BE OF A SINGLE TYPICAL SPECIES. PLANTS SHALL BE PROVIDED WITH ADEQUATE SUPPORT, INCLUDING STAKES, TIES, AND RINGS OF THE PROJECT SITE, AND WITH SIMILAR CLIMATIC CONDITIONS.
2. ROOT SYSTEMS SHALL BE HEALTHY, DENSELY BRANCHED ROOT SYSTEMS, NON-POT-BOUND, FREE FROM ENCIRCLING, GIRDLING ROOTS, AND FREE FROM ANY OTHER ROOT DEFECTS (SUCH AS J-SHAPED ROOTS).
3. TREES MAY BE PLANTED FROM CONTAINERS OR BALLED-AND-BURPPED (BBB), UNLESS SPECIFIED ON THE PLANTING LEGEND. BARE-ROOT TREES ARE NOT ACCEPTABLE.
4. ALL BARE-ROOT TREES SHALL BE PROVIDED WITH AN ANCHOR ARCHITECT OR OWNER SHALL BE IMMEDIATELY REMOVED FROM THE SITE AND SHALL BE REPLACED WITH AN ACCEPTABLE PLANT OF LIKE TYPE AND SIZE TO MATCH THE CONTRACTOR'S OWN DESIGN. ANY PLANTS APPLIED TO BE UNUSABLE, EVEN IF THEY ARE THE SAME TYPE AND SIZE, SHALL NOT BE ACCEPTED. THE LANDSCAPE ARCHITECT OR OWNER SHALL BE THE JUDGE AS TO THE ADEQUACY AND ACCEPTABILITY OF PLANT MATERIAL.
5. ALL TREES SHALL BE STANDARD IN FORM, UNLESS OTHERWISE SPECIFIED. TREES WITH CENTRAL LEADERS WILL NOT BE ACCEPTED IF LEADER IS DAMAGED OR REMOVED. PRUNE ALL DAMAGED TWIGS AFTER PLANTING.
6. CALIPER MEASUREMENTS FOR STANDARD (SINGLE TRUNK) TREES SHALL BE AS FOLLOWS: SIX INCHES ABOVE THE ROOT FLARE FOR TREES EXCEEDING FOUR INCHES IN CALIPER, AND TWELVE INCHES ABOVE THE ROOT FLARE FOR TREES EXCEEDING FOUR INCHES IN CALIPER.
7. MULTI-TRUNK TREES SHALL BE MEASURED BY THEIR OVERALL HEIGHT, MEASURED FROM THE TOP OF THE ROOT BALL TO THE TOP OF THE CALIPER MEASUREMENT. IF REMOVED, THE CALIPER SHALL BE CALCULATED AS ONE-HALF OF THE SUM OF THE CALIPER OF THE THREE LARGEST TRUNKS.
8. ANY TREE OR SHRUB SHOWN TO HAVE EXCESS SOIL PLACED ON TOP OF THE ROOT BALL, SO THAT THE ROOT FLARE IS NOT VISIBLE, COMPRISE 10% OF THE TOTAL PLANTING COST.
- C. TOPSOIL: SANDY TO CLAY LOAM TOPSOIL. FREE OF STONES LARGER THAN 1/4 INCH, FOREIGN MATERIAL, PLANTS, ROOTS, AND SEEDS.
- D. COMPOST: WELL-COMPOSTED, STABLE, AND WEED-FREE ORGANIC MATERIAL, pH RANGE OF 5.5 TO 8. MOISTURE CONTENT 35 TO 55 PERCENT BY WEIGHT; 100 PERCENT PASSING THROUGH 3/4-INCH SIEVE; SOLUBLE SALT CONTENT OF 5 TO 10 MEGAGRAMS; NOT EXCEEDING 0.5 PERCENT INERT CONTAMINANTS AND FREE OF SUBSTANCES TOXIC TO PLANTINGS. NO USE OF ANIMAL MANURE.
- E. FERTILIZER: GRANULAR FERTILIZER CONSISTING OF NITROGEN, PHOSPHORUS, POTASSIUM, AND OTHER NUTRIENTS IN PROPORTIONS, AMOUNTS, AND RELEASE RATES RECOMMENDED IN A SOIL REPORT FROM A QUALIFIED SOIL-TESTING AGENCY (SEE SPECIFICATIONS).
- F. MULCH: SIZE AND TYPE AS INDICATED ON PLANS. FREE FROM DELETERIOUS MATERIALS AND SUITABLE AS A TOP DRESSING OF TREES AND SHRUBS.
- G. TREE STAKING AND CUYING
1. STAKES: 6' LONG GREEN METAL T-POSTS.
2. GUY AND THE WIRE: ASTMA A 641, CLASS 1, GALVANIZED STEEL WIRE, 2-STRAND, TWISTED, 0.106 INCH DIAMETER.
3. STRAP CHAFING GUARD: REINFORCED NYLON OR CANVAS AT LEAST 1-1/2 INCH WIDE, WITH DIAGONALS TO PROTECT TREE TRUNKS FROM DAMAGE.
- H. PRE-EMERGENT HERBICIDES: ANY GRANULAR, NON-STAINING PRE-EMERGENT HERBICIDE THAT IS LABELED FOR THE SPECIFIC APPLICATION FOR WHICH IT WILL BE UTILIZED. PRE-EMERGENT HERBICIDES SHALL BE APPLIED PER THE MANUFACTURER'S LABELED RATES.

## METHODS

- SOIL PREPARATION**
- BEFORE STARTING WORK, THE LANDSCAPE CONTRACTOR SHALL VERIFY THAT THE GRADE OF ALL LANDSCAPE AREAS ARE WITHIN  $\pm 0.1$  FT. OF FINISH GRADE. THE CONTRACTOR SHALL NOTIFY THE OWNER IMMEDIATELY SHOULD ANY DISCREPANCIES EXIST.
- SOIL TESTING:**
- a. AFTER FINISH GRADES HAVE BEEN ESTABLISHED, CONTRACTOR SHALL HAVE SOIL SAMPLES FROM THE PROJECT'S LANDSCAPE AREAS TESTED BY AN ESTABLISHED SOIL TESTING LABORATORY. EACH SAMPLE SUBMITTED TO THE LAB SHALL CONTAIN NOT LESS THAN ONE QUART OF SOIL, TAKEN FROM BETWEEN THE SOIL SURFACE AND 6" DEPTH. IF NO SAMPLE LOCATIONS ARE INDICATED ON THE PLANS, THE CONTRACTOR SHALL TAKE A MINIMUM OF THREE SAMPLES FROM EACH OF THE FOLLOWING REPRESENTATIVE LOCATIONS:
- i. THE CONTRACTOR SHALL HAVE THE SOIL TEST LABORATORY PROVIDE RESULTS FOR THE FOLLOWING: SOIL TEXTURAL CLASS, GENERAL SOIL FERTILITY, PH, ORGANIC MATTER CONTENT, SALT (CEC), LIME, SODIUM ABSORPTION RATIO (SAR), AND CATION CONTENT.
- ii. THE CONTRACTOR SHALL ALSO SUBMIT THE PROJECT'S PLANT LIST TO THE LABORATORY ALONG WITH THE SOIL SAMPLES.
- iii. THE SOIL REPORT PRODUCED BY THE LABORATORY SHALL CONTAIN RECOMMENDATIONS FOR THE FOLLOWING (AS APPROPRIATE): SEED, SOIL PREPARATION AND BACKFILL MIX RECOMMENDATIONS FOR GENERAL LANDSCAPING AND RECOMMENDATIONS FOR TURF, PLANT, AND NATIVE SEED, AS WELL AS PRE-PLANT FERTILIZER RECOMMENDATIONS AND RECOMMENDATIONS FOR FERTILIZER ISSUES. THE REPORT SHALL ALSO PROVIDE A FERTILIZER PROGRAM FOR THE ESTABLISHMENT PERIOD AND FOR LONG-TERM MAINTENANCE. THE CONTRACTOR SHALL INSTALL SOIL AMENDMENTS AND FERTILIZERS PER THE SOIL REPORT RECOMMENDATIONS.
- iv. CHANGE IN COST FOR THE SOIL REPORT AND RECOMMENDATIONS, EITHER INCREASE OR DECREASE, SHALL BE SUBMITTED TO THE OWNER WITH THE REPORT.
- v. FOR TREES AND PURPOSES ONLY, THE SOIL PREPARATION SHALL CONSIST OF THE FOLLOWING:
- a. FROES, SHRUBS, AND PERENNIALS: INCORPORATE THE FOLLOWING AMENDMENTS INTO THE TOP 8" OF SOIL BY MEANS OF ROTILLATING AFTER CROSS-RIPPER.
- i. NITROGEN STABILIZED ORGANIC AMENDMENT - 4 CY. YDS. PER 1,000 S.F.
- ii. 12-12-12 FERTILIZER (OR SIMILAR, ORGANIC, SLOW RELEASE) - 1.0 LB. S.F. CY.
- iii. 1/2 CY. BY BULKY OR EQUAL - USE MANUFACTURER'S RECOMMENDED RATE
- iv. IRON SULPHATE - 2 LBS. PER CY. YD.
- IN THE CONTEXT OF THESE PLANS, NOTES, AND SPECIFICATIONS, "FINISH GRADE" REFERS TO THE FINAL ELEVATION OF THE SOIL SURFACE (NOT TOP OF MILE GRADING AND NOT FINISH GRADE).
- a. BEFORE STARTING WORK, THE LANDSCAPE CONTRACTOR SHALL VERIFY THAT THE ROUGH GRADES OF ALL LANDSCAPE AREAS ARE WITHIN  $\pm 0.1$  FT. OF FINISH GRADE. SEE SPECIFICATIONS FOR MORE DETAILED INSTRUCTIONS ON FINISH GRADE.
- b. CONSTRUCT AND MAINTAIN FINISH GRADES AS SHOWN ON GRADING PLANS, AND CONSTRUCT AND MAINTAIN SLOPES AS RECOMMENDED BY THE GEOTECHNICAL REPORT. ALL LANDSCAPE AREAS SHALL HAVE POSITIVE DRAINAGE AWAY FROM ALL AREAS OF FINISH GRADE. THE CONTRACTOR SHALL MAINTAIN FINISH GRADES ON ALL PLANS, AND AREAS OF POTENTIAL PONDING SHALL BE REGRADED TO BLEND IN WITH THE SURROUNDING GRADES AND ELIMINATE PONDING POTENTIAL.
- c. THE LANDSCAPE CONTRACTOR SHALL DETERMINE WHETHER OR NOT THE EXPORT OF ANY SOIL WILL BE NEEDED, BASED ON THE AMOUNT OF FINISH GRADE PROVIDED, THE AMOUNT OF SOIL AMENDMENTS TO BE ADDED (BASED ON A SOIL TEST, PER SPECIFICATIONS), AND THE FINISH GRADES TO BE ESTABLISHED.
- d. ENSURE THAT THE FINISH GRADE IN SHRUB AREAS IMMEDIATELY ADJACENT TO WALKS AND OTHER WALKING SURFACES, AFTER FINISH GRADE IS ESTABLISHED, IS MAINTAINED AT THE FINISH GRADE IN ORDER TO ALLOW FOR PROPER MULDY DEPTH. TAPER THE SOIL SURFACE TO MEET FINISH GRADE, AS SPECIFIED ON THE GRADING PLANS, AT APPROXIMATELY 18" AWAY FROM THE WALKS.
- e. SHOULD ANY GRADING OR FINISH GRADE BE REQUIRED ON THE GRADING PLANS, GEOTECHNICAL REPORT, THESE NOTES AND PLANS, AND ACTUAL CONDITIONS, THE CONTRACTOR SHALL IMMEDIATELY BRING SUCH ITEMS TO THE ATTENTION OF THE LANDSCAPE ARCHITECT, GENERAL CONTRACTOR, AND OWNER.
- ONCE FINISH PREPARATION OF THE LANDSCAPE AREAS IS COMPLETE, THE LANDSCAPE CONTRACTOR SHALL ENSURE THAT THERE ARE NO DEBRIS, TRASH, OR STONES LARGER THAN 1" REMAINING IN THE TOP 6" OF SOIL.

- B. SUBMITTALS**
1. THE CONTRACTOR SHALL PROVIDE SUBMITTALS AND SAMPLES, IF REQUIRED, TO THE LANDSCAPE ARCHITECT, AND RECEIVE APPROVAL IN WRITING FOR SUCH SUBMITTALS AND WORK COMMENCES.
2. SUBMITTALS SHALL INCLUDE PHOTOS OF PLANTS WITH A RULER OR MEASURING STICK FOR SCALE, PHOTOS OR SAMPLES OF ANY REQUIRED MULCHES, AND SOIL TEST RESULTS AND PREPARATION RECOMMENDATIONS FROM THE TESTING LAB (INCLUDING COLOR AND FERTILIZER RATES AND TYPES, AND OTHER AMENDMENTS FOR TREE/SHRUB, TURF, AND SEED AREAS THAT ARE APPROPRIATE).
3. SUBMITTALS SHALL ALSO INCLUDE MANUFACTURER CUT SHEETS FOR PLANTING ACCESSORIES SUCH AS TREE STAKES AND TIES, ETC., AND LANDSCAPE HARDWARE.
- C. GENERAL PLANTING**
1. REMOVE ALL NURSERY TAGS AND STAKES FROM PLANTS.
2. EXCEPT IN AREAS TO BE PLANTED WITH ORNAMENTAL GRASSES, APPLY PRE-EMERGENT HERBICIDES AT THE MANUFACTURER'S RECOMMENDED RATE.
3. TRENCING NEAR EXISTING TREES:
- a. CONTRACTOR SHALL NOT DISTURB ROOTS 1'-1/2" AND LARGER IN DIAMETER WITHIN THE CRITICAL ROOT ZONE (CRZ) OF EXISTING TREES, AND SHALL EXERCISE ALL POSSIBLE CARE AND PRECAUTIONS TO AVOID INJURY TO TREE ROOTS, TRUNKS, AND BRANCHES. THE CRZ SHALL BE 25% OF THE TREE CANOPY AREA EXTENDING OUTWARD FROM THE TREE TRUNK, WITH A RADIUS EQUAL TO 1" FOR EVERY 1" OF TRUNK DIAMETER-AT-BREAST-HIGHT (4.5 ABOVE THE AVERAGE GRADE AT THE TRUNK).
- b. ALL EXCAVATION WITHIN THE CRZ SHALL BE PERFORMED USING HAND TOOLS. NO MACHINE EXCAVATION OR TRENCING SHALL BE USED.
- c. ANY KIND SPOIL SHALL BE REMOVED FROM THE CRZ.
- c. ALTER ALIGNMENT OF PIPE TO AVOID TREE ROOTS 1'-1/2" AND LARGER IN DIAMETER, WHERE TREE ROOTS 1'-1/2" AND LARGER IN DIAMETER ARE ENCOUNTERED IN THE FIELD, TUNNEL UNDER SUCH ROOTS. WRAP EXPOSED ROOTS WITH PROTECTIVE LAYER OF GEOTEXTILE FABRIC REQUIRED. CLOSURE ALL TRENCING WITHIN THE CANOPY DROP LINES WITHIN 24 HOURS.
- d. SEVERED ROOTS SHALL BE HAND PRUNED WITH SHARP TOOLS AND ALLOWED TO AIR-DRY. DO NOT USE ANY SORT OF SALT OR WOUND PAINTS.
- D. TREE PLANTING**
1. TREE PLANTING HOLES SHALL BE EXCAVATED TO MINIMUM WIDTH OF TWO TIMES THE WIDTH OF THE ROOTBALL, AND TO A DEPTH EQUAL TO THE DEPTH OF THE ROOTBALL LESS TWO TO FOUR INCHES.
2. REMOVE THE SIDES AND BOTTOM OF THE PLANTING HOLES PRIOR TO THE PLACEMENT OF THE TREE. REMOVE ANY GLAZING THAT MAY HAVE BEEN CAUSED DURING THE EXCAVATION OF THE HOLE.
3. FOR CONTAINER AND BOX TREES, TO REMOVE ANY POTENTIALLY GROUNDING ROOTS AND OTHER ROOT DEFECTS, THE CONTRACTOR SHALL SHAVE A 1" LAYER OFF OF THE SIDES AND BOTTOM OF THE ROOTBALL OF ALL TREES JUST BEFORE PLACING INTO THE PLANTING PIT. DO NOT "TEASE" ROOTS OUT FROM THE ROOTBALL.
4. INSTALL THE TREE ON UNDISTURBED SUBGRADE SO THAT THE TOP OF THE ROOTBALL IS TWO TO FOUR INCHES ABOVE THE UNDISTURBED GRADE.
5. BACKFILL THE TREE HOLE UTILIZING THE EXISTING TOPSOIL FROM ON-SITE. ROCKS LARGER THAN 1" DIA. AND ALL OTHER DEBRIS SHALL BE REMOVED FROM THE SOIL PRIOR TO THE BACKFILL. SHOULD ADDITIONAL SOIL BE REQUIRED TO ACCOMPLISH THIS, THE CONTRACTOR SHALL OBTAIN AND STORE ADEQUATE STOCKPILE OF ADDITIONAL TOPSOIL FROM OFF-SITE AT NO ADDITIONAL COST TO THE OWNER. IMPORTED TOPSOIL SHALL BE OF SIMILAR TEXTURAL CLASS AND COMPOSITION IN THE ON-SITE SOIL.
6. TREES SHALL NOT BE STAKED UNLESS LOCAL CONDITIONS (SUCH AS HEAVY WINDS OR SLOPES) REQUIRE STAKES TO KEEP UPRIGHT. SHOULD STAKING BE REQUIRED, THE TOTAL NUMBER OF TREE STAKES (WITHIN THE MINIMS LISTED BELOW) WILL BE LEFT TO THE LANDSCAPE CONTRACTOR'S DISCRETION. SHOULD ANY TREES FALL OR LEAN, THE LANDSCAPE CONTRACTOR SHALL STRAIGHTEN THE TREE, OR REPLACE IT SHOULD IT BECOME DAMAGED. TREE STAKING SHALL ADHERE TO THE FOLLOWING GUIDELINES:
- a. 1"-2" TREES TWO STAKES PER TREE
- b. 1/2"-4" TREES THREE STAKES PER TREE
- c. TREES OVER 4" CALIPER FOUR AS NEEDED
- d. MULTI-TRUNK TREES THREE STAKES PER TREE MINIMUM. QUANTITY AND POSITIONS AS NEEDED TO STABILIZE THE TREE
7. UPON COMPLETION OF PLANTING, CONSTRUCT AN EARTH WATERING BASIN AROUND THE TREE. COVER THE INTERIOR OF THE TREE RING WITH MULCH (TYPE AND DEPTH PER PLAN).
- E. SHRUB, PERENNIAL, AND ANNUAL PLANTING**
1. DO THE PLANTING HOLES TWICE AS WIDE AND 2" LESS DEEP THAN EACH PLANTS ROOTBALL. INSTALL THE PLANT IN THE HOLE. BACKFILL AROUND THE PLANT WITH MULCH AMENDED PER SOIL TEST RECOMMENDATIONS.
2. WHEN PLANTING IS COMPLETE, INSTALL MULCH (TYPE AND DEPTH PER PLANS) OVER ALL PLANTING BEDS, COVERING THE ENTIRE PLANTING AREA.
- F. DRILL SEEDING**
1. MULCH SHALL BE DRILL SEED AT THE RATES SHOWN ON THE PLANS, WITH A HYDROMULCH MIX APPLIED AFTER SEEDING.
2. THE HYDROMULCH MIX (PER 1,000 SF) SHALL BE AS FOLLOWS:
- 50# CELLULOSE FIBER MULCH
- 15-15-15 WATER SOLUBLE FERTILIZER
- 4# ORGANIC BINDER
- G. MULCH**
1. INSTALL MULCH TOPDRESSING, TYPE AND DEPTH PER MULCH NOTE. IN ALL PLANTING AREAS AND TREE RINGS.
2. DO NOT INSTALL MULCH WITHIN 6" OF TREE ROOT FLARE AND WITHIN 24" OF HABITABLE STRUCTURES, EXCEPT AS MAY BE NOTED ON THESE PLANS. MULCH COVER WITHIN 6" OF CONCRETE WALKS AND CURBS SHALL NOT PROTRUDE ABOVE THE FINISH SURFACE OF THE WALKS AND CURBS. MULCH COVER WITHIN 12" OF WALLS SHALL BE AT LEAST 3" LOWER THAN THE TOP OF WALL.
- H. CLEAN UP**
1. DURING LANDSCAPE PREPARATION AND PLANTING, KEEP ALL PAVEMENT CLEAN AND ALL WORK AREAS IN A NEAT, ORDERLY CONDITION.
2. DISPOSE LEGALLY OF ALL EXCAVATED MATERIALS OFF THE PROJECT SITE.
- I. INSPECTION AND ACCEPTANCE**
1. PRIOR TO BEGINNING OF WORK, THE LANDSCAPE CONTRACTOR SHALL PROVIDE THE SITE CLEAN, FREE OF DEBRIS AND TRASH, AND SUITABLE FOR USE AS INTENDED. THE LANDSCAPE CONTRACTOR SHALL THEN REQUEST AN INSPECTION BY THE OWNER TO DETERMINE FINAL ACCEPTABILITY.
2. WHEN AN INSPECTION OF THE WORK DOES NOT COMPLY WITH THE CONTRACT DOCUMENTS, THE LANDSCAPE CONTRACTOR SHALL REPLACE AND/OR REPAIR THE REJECTED WORK TO THE OWNER'S SATISFACTION WITHIN 24 HOURS.
3. THE LANDSCAPE MAINTENANCE PERIOD WILL NOT COMMENCE UNTIL THE LANDSCAPE WORK HAS BEEN RE-INSPECTED BY THE OWNER AND FOUND TO BE IN FULL COMPLIANCE WITH THE CONTRACT DOCUMENTS. FINAL ACCEPTANCE WILL BE ISSUED BY THE OWNER, AND THE MAINTENANCE AND GUARANTEE PERIODS WILL COMMENCE.
- J. LANDSCAPE MAINTENANCE**
1. THE LANDSCAPE CONTRACTOR SHALL BE RESPONSIBLE FOR THE MAINTENANCE OF ALL WORK SHOWN ON THESE PLANS FOR 90 DAYS BEYOND FINAL ACCEPTANCE OF ALL LANDSCAPE WORK BY THE OWNER. LANDSCAPE MAINTENANCE SHALL INCLUDE WEEKLY SITE VISITS FOR THE FOLLOWING ACTIONS (AS APPROPRIATE): PROPER PRUNING, RESTAKING OR TREES, RESETTING OF PLANTS THAT HAVE BEEN REJECTED, REPLACEMENT OF PLANTS OR OTHER WORK, AND ANY PLANTS WHICH DIE IN THAT TIME, OR REPAIR ANY PORTIONS OF THE IRRIGATION SYSTEM DUE TO FAULTY PARTS AND/OR WORKSMANSHIP, AND THE APPROPRIATE WATERING ADJUSTMENTS. THE LANDSCAPE CONTRACTOR SHALL MAINTAIN THE IRRIGATION SYSTEM IN PROPER WORKING ORDER, WITH CORRECTING AND ADJUSTING AS NECESSARY TO MAINTAIN THE IRRIGATION SYSTEM IN PROPER WORKING ORDER.
2. TO ACHIEVE FINAL ACCEPTANCE AT THE END OF THE MAINTENANCE PERIOD, ALL OF THE FOLLOWING CONDITIONS MUST OCCUR:
- a. THE LANDSCAPE SHALL SHOW ACTIVE, HEALTHY GROWTH (WITH EXCEPTIONS MADE FOR SEASONAL DORMANCY). ALL PLANTS NOT MEETING THIS CONDITION SHALL BE REJECTED AND REPLACED BY HEALTHY PLANT MATERIAL PRIOR TO FINAL ACCEPTANCE.
- b. ALL HARDSCAPE SHALL BE CLEANED PRIOR TO FINAL ACCEPTANCE.
- K. WARRANTY PERIOD**
1. THE LANDSCAPE CONTRACTOR SHALL GUARANTEE ALL TREES, SHRUBS, PERENNIALS, AND IRRIGATION SYSTEMS FOR A PERIOD OF ONE YEAR FROM THE DATE OF THE OWNER'S FINAL ACCEPTANCE (90 DAYS FOR ANNUAL PLANTS). THE CONTRACTOR SHALL BE RESPONSIBLE FOR THE REPLACEMENT OF ANY PLANTS WHICH DIE IN THAT TIME, OR REPAIR ANY PORTIONS OF THE IRRIGATION SYSTEM WHICH OPERATE IMPROPERLY.
2. AFTER THE INITIAL MAINTENANCE PERIOD AND DURING THE GUARANTEE PERIOD, THE LANDSCAPE CONTRACTOR SHALL ONLY BE RESPONSIBLE FOR THE REPLACEMENT OF PLANTS WHEN PLANT DEATH CANNOT BE ATTRIBUTED DIRECTLY TO OVERWATERING OR OTHER DAMAGE BY HUMAN ACTIONS.
3. PROVIDE A MINIMUM OF (2) COPIES OF RECORD DRAWINGS TO THE OWNER UPON COMPLETION OF WORK. A RECORD DRAWING IS A RECORD OF THE CHANGES MADE TO THE FIELD AND THAT ARE DOCUMENTED THROUGH CHANGE ORDERS, ADDENDA, OR CONTRACTOR/CONSULTANT DRAWING MARKUPS.

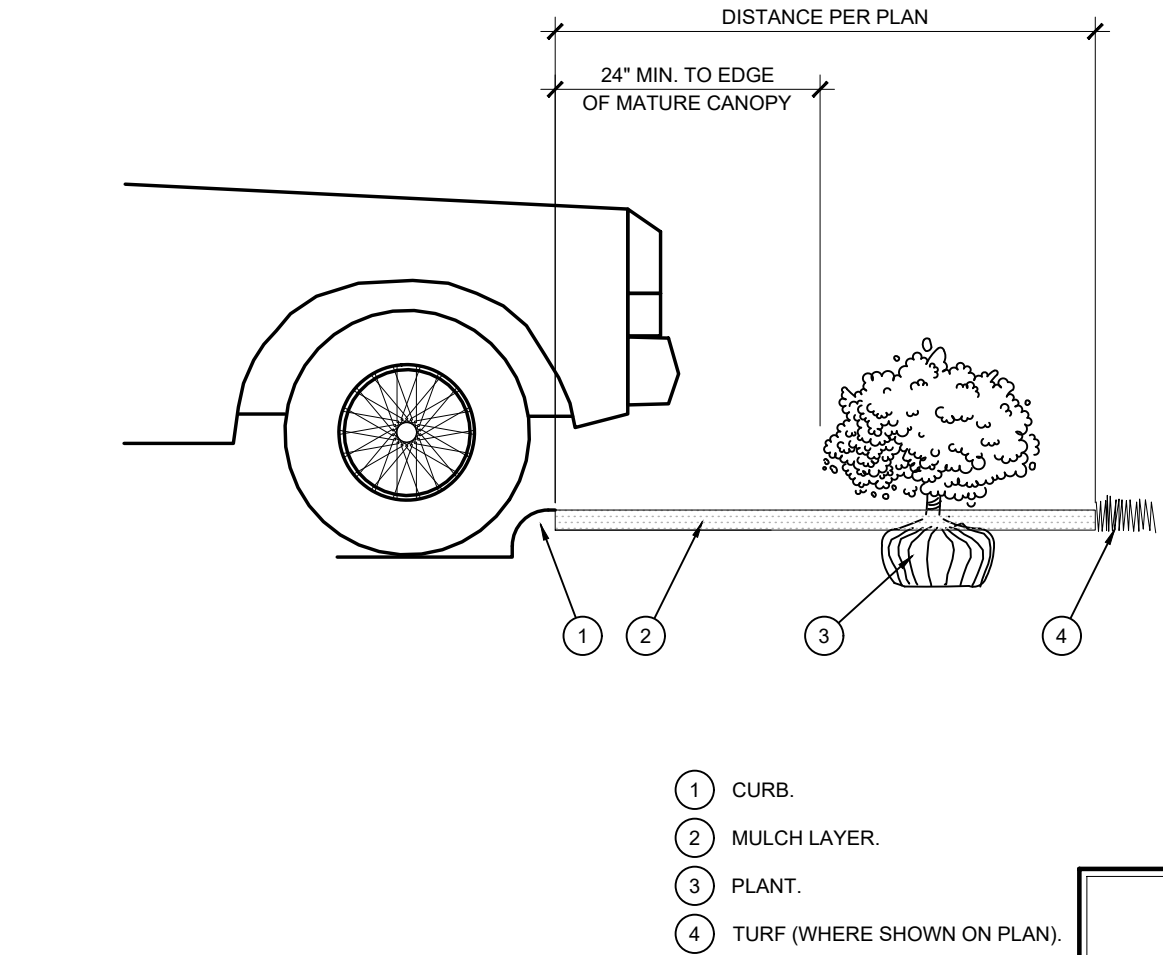
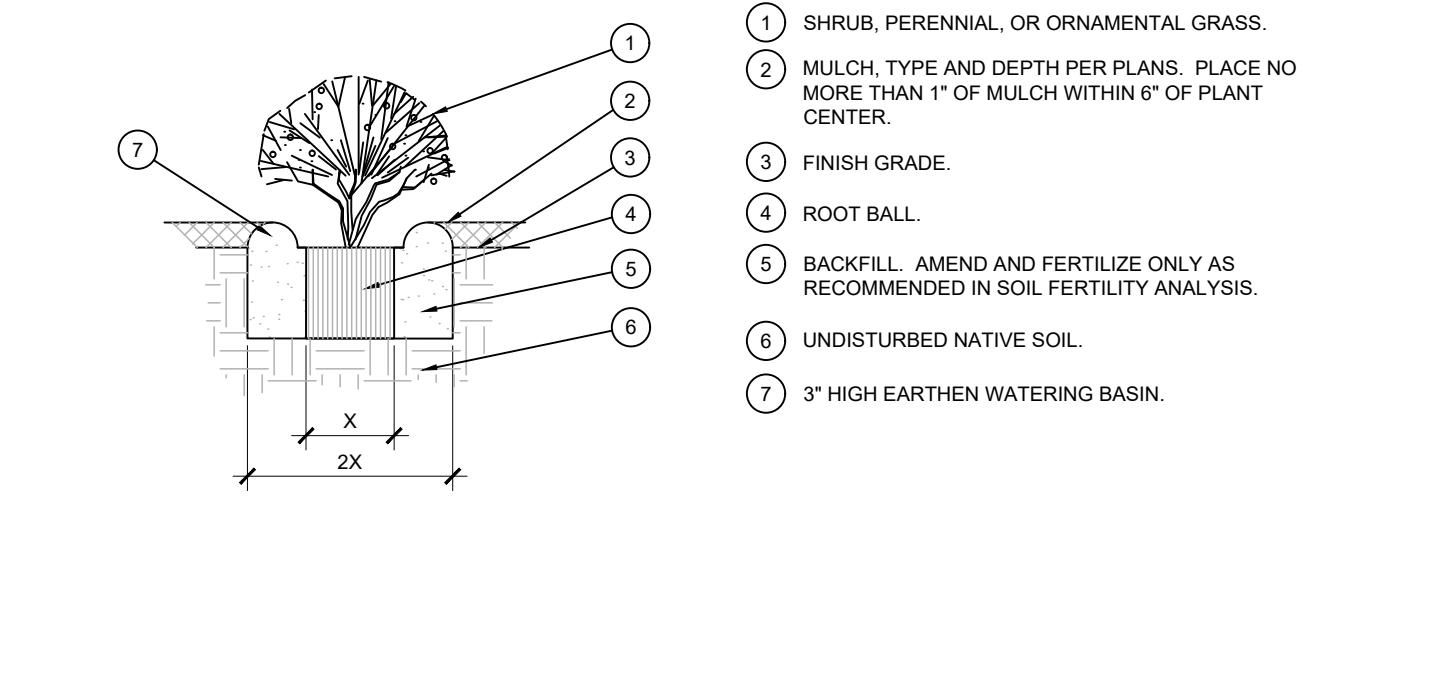
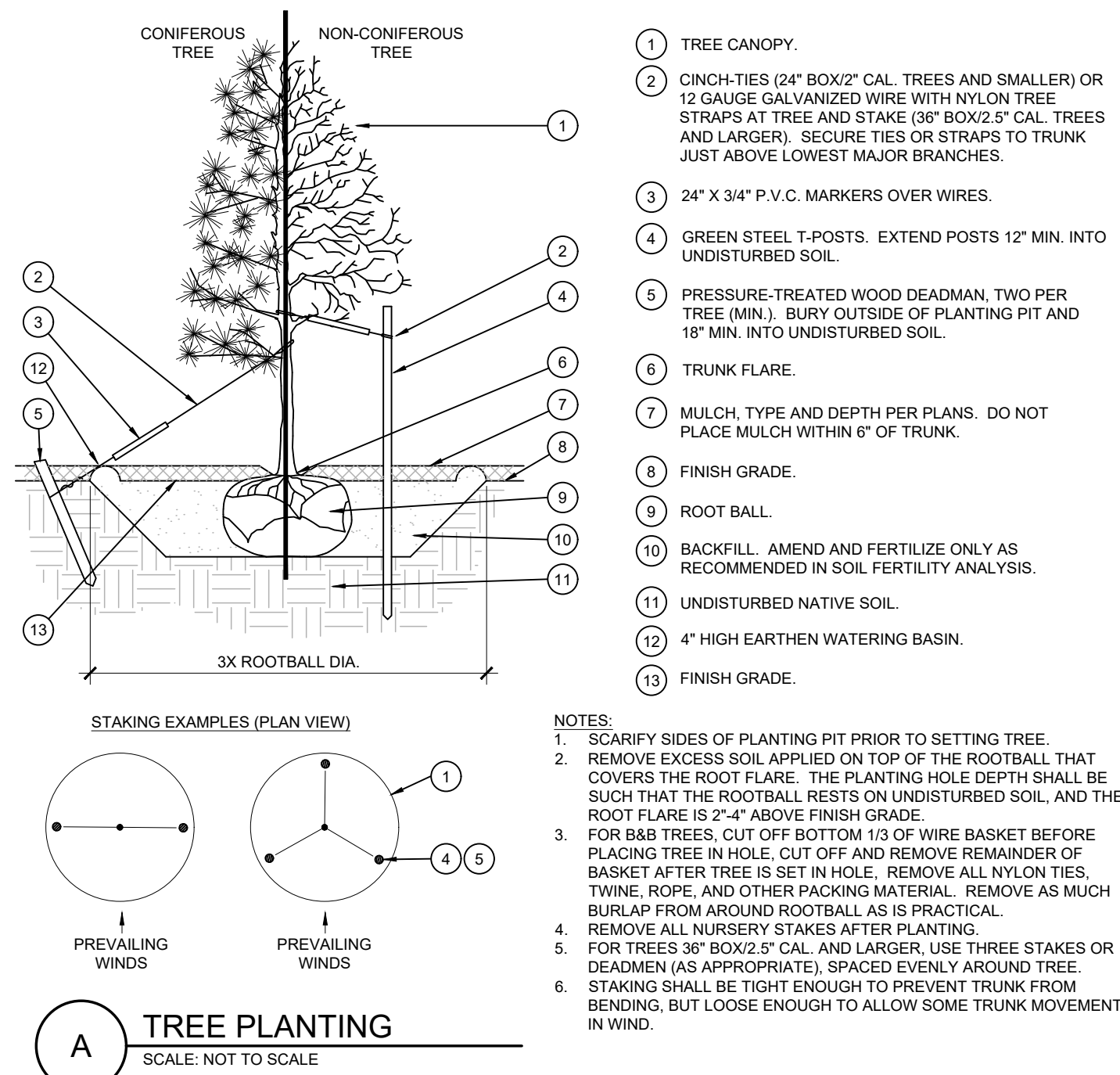
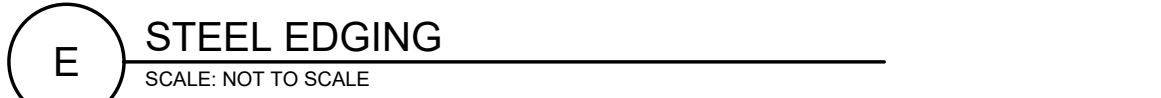
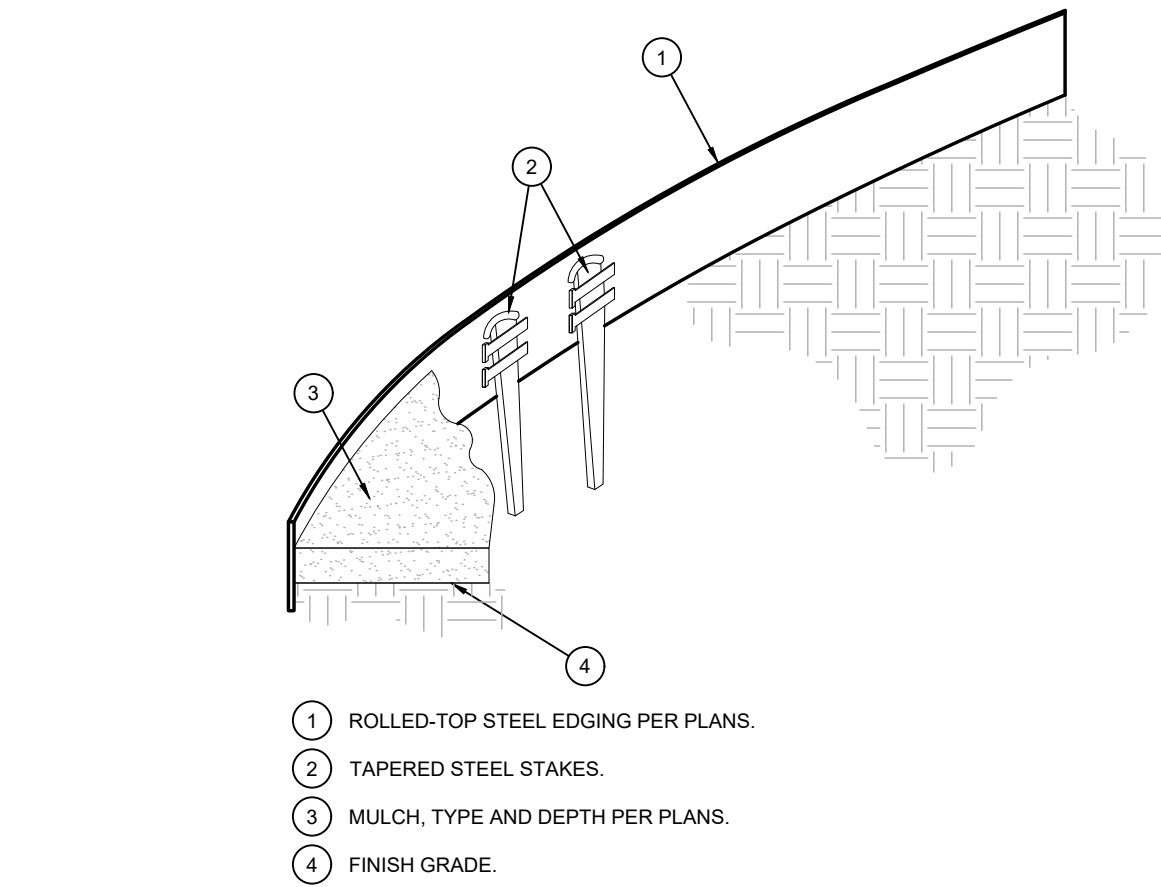
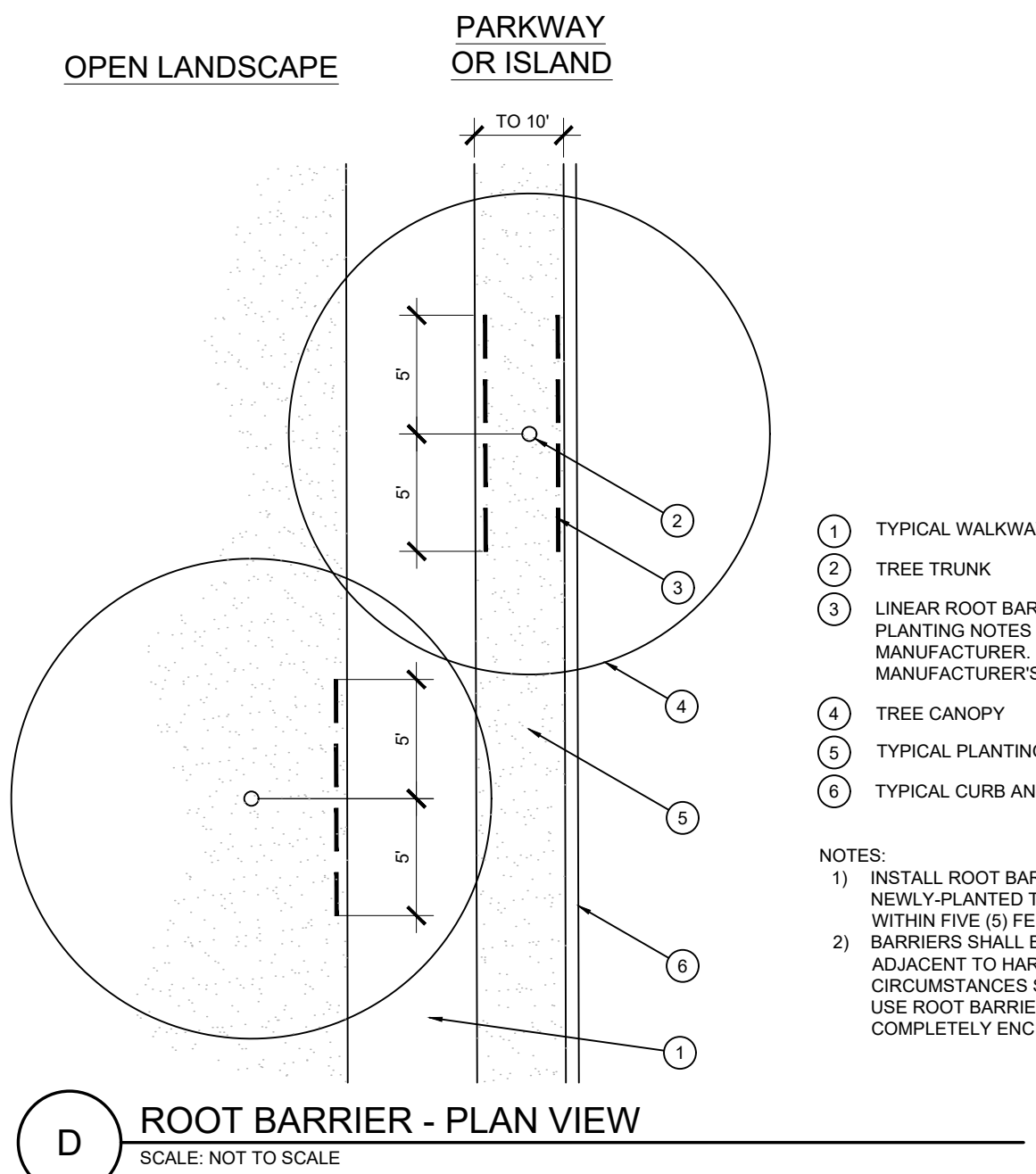

- 1 TREE CANOPY.
  - 2 CINC'H-TIES (24" BOX2" CAL. TREES AND SMALLER) OR 12 GAUGE GALVANIZED WIRE WITH NYLON TREE STRAPS AT TRUNK AND STAKE (36" BOX2 2" CAL. TREES AND LARGER). SECURE TIES OR STRAPS TO TRUNK JUST ABOVE LARGEST MAJOR BRANCHES.
  - 3 24" X 3/4" P.V.C. MARKER WOOD PILES.
  - 4 GREEN STEEL T-POSTS. EXTEND POSTS 12" MIN. INTO UNDISTURBED SOIL.
  - 5 PRESSURE-TREATED WOOD DEADMAN, TWO PER TREE (MIN.). BURY OUTSIDE OF PLANTING PIT AND 18" MIN. INTO UNDISTURBED SOIL.
  - 6 TRUNK FLARE.
  - 7 MULCH. TYPE AND DEPTH PER PLANS. DO NOT PLANT MULCH WITHIN 6" OF TRUNK.
  - 8 FINISH GRADE.
  - 9 ROOT BALL.
  - 10 BACKFILL. AMEND AND FERTILIZE ONLY AS RECOMMENDED IN SOIL FERTILITY ANALYSIS.
  - 11 UNDISTURBED NATIVE SOIL.
  - 12 4" HIGH EARTHEN WATERING BASIN.
  - 13 FINISH GRADE.
- NOTES:
- 1 SCARIFY SIDES OF PLANTING PIT PRIOR TO SETTING TREE.
  - 2 REMOVE EXCESS SOIL APPLIED ON TOP OF THE ROOTBALL THAT COVERS THE ROOT PLATE. THE PLANTING HOLE DEPTH SHALL BE SUCH THAT THE ROOTBALL RESTS ON UNDISTURBED SOIL, AND THE ROOT FLARE IS 2" ABOVE FINISH GRADE.
  - 3 FOR BAG TREES, CUT OFF BOTTOM 10" OF THE BASKET BEFORE PLACING TREE IN HOLE. CUT OFF AND REMOVE REMAINDER OF BASKET AFTER TREE IS SET IN HOLE. REMOVE ALL NYLON TIES, TWINE, ROPES AND OTHER PACKING MATERIAL. REMOVE AS MUCH BURLAP FROM AROUND ROOTBALL AS IS PRACTICAL.
  - 4 REMOVE ALL NURSERY STAKES AFTER PLANTING.
  - 5 FOR TREES 24" BOX2" CAL. AND LARGER, USE THREE STAKES OR DEADMAN (AS APPROPRIATE), SPACED EVENLY AROUND TREE.
  - 6 STAKING SHALL BE TIGHT ENOUGH TO PREVENT TRUNK FROM BENDING, BUT LOOSE ENOUGH TO ALLOW SOME TRUNK MOVEMENT IN WIND.

- 1 SHRUB, PERENNIAL OR ORNAMENTAL GRASS.
- 2 MULCH, TYPE AND DEPTH PER PLANS. PLACE NO MORE THAN 1" OF MULCH WITHIN 6" OF PLANT CENTER.
- 3 FINISH GRADE.
- 4 ROOT BALL.
- 5 BACKFILL. AMEND AND FERTILIZE ONLY AS RECOMMENDED IN SOIL FERTILITY ANALYSIS.
- 6 UNDISTURBED NATIVE SOIL.
- 7 3" HIGH EARTHEN WATERING BASIN.

7510 FALCON MARKET PLACE  
PEYTON, CO 80831

**DUTCH BROS**  
*Cheese*

For:

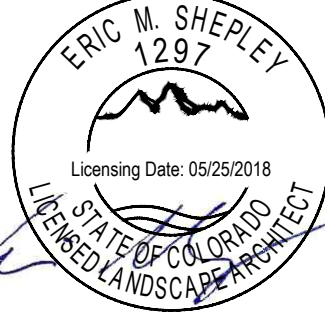

DATE:02/04.

Scale:

Horizontal

Vertical

Designed	CCK
Drawn	JAH
Checked	JAH
Approved	HPG

**Barghausen  
Consulting Engineers, Inc.**  
18215 72nd Avenue South  
Kent, WA 98032

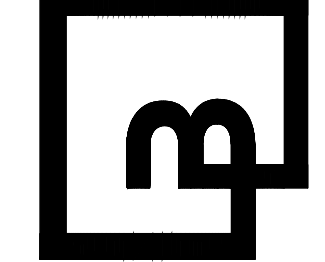

  
**EVERGREEN**  
DESIGN GROUP  
(800) 680-6630  
1600 Broadway, Suite 1600  
Denver, CO 80202  
[www.EvergreenDesignGroup.com](http://www.EvergreenDesignGroup.com)

Job Number  
21917  
Sheet  
1 of 3



"The name DUTCH BROS. and all associated logos, distinctive designs, content, information, and other materials featured, displayed, contained herein, and made available by Dutch Bros., including but not limited to, the "look and feel" of the establishments and products, all text, images, colors, configurations, graphics, designs, illustrations, photographs, and pictures (collectively, the "Materials") are owned by and/or licensed by DB Franchising USA, LLC and are protected by copyright, trademark, trade dress, patent, and/or other intellectual property rights and unfair competition laws under the United States and foreign laws."



Know what's below.  
Call before you dig.  
Dial 811

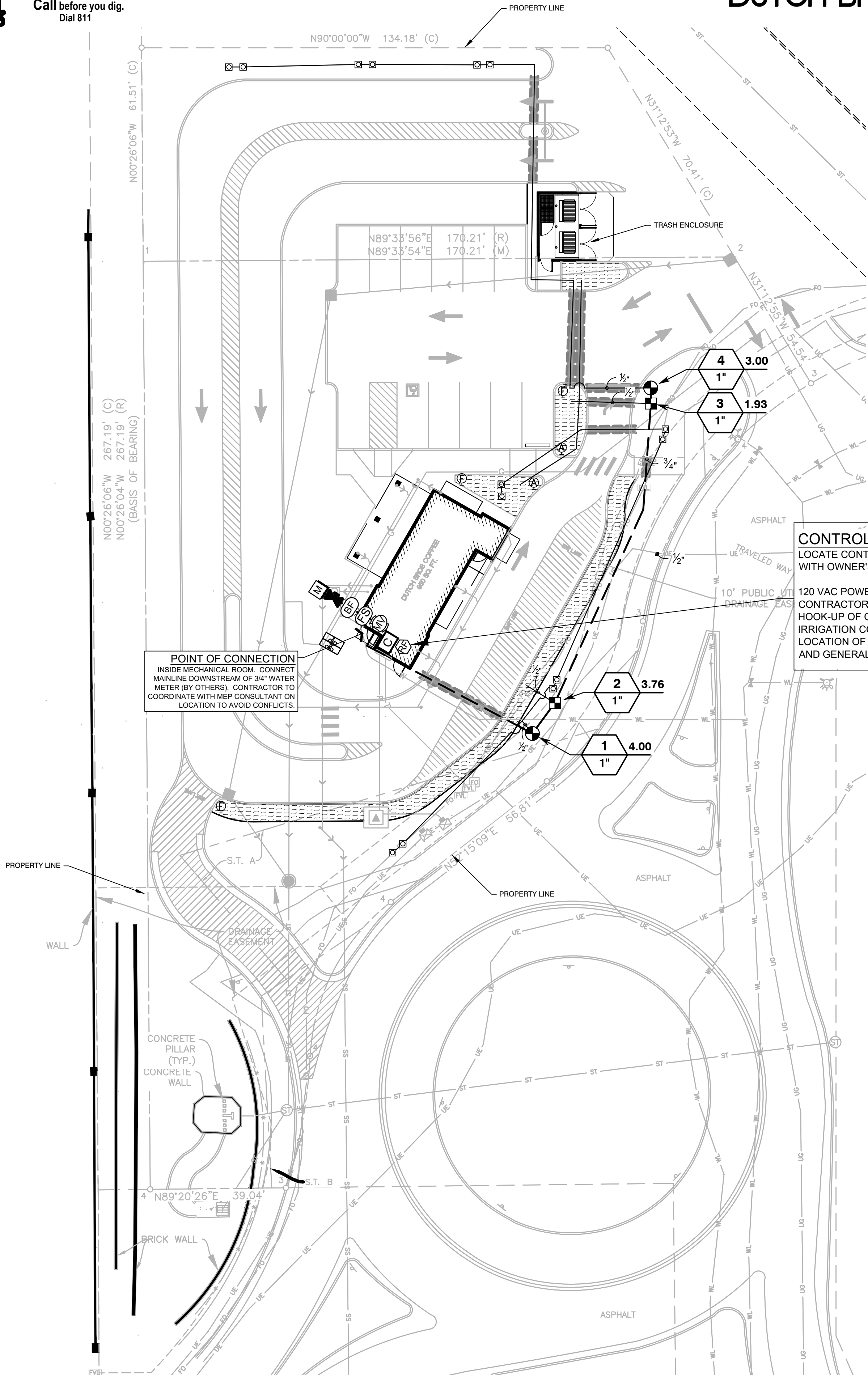

## DUTCH BROS. COFFEE - CO0707 - FALCON, CO

### LANDSCAPE IRRIGATION

#### CRITICAL ANALYSIS

Generated:	2021-12-20 16:50
P.O.C. NUMBER:	01
Water Source Information:	
FLOW AVAILABLE	
Water Meter Size:	3/4"
Flow Available:	15.9 GPM
PRESSURE AVAILABLE	
Static Pressure at POC:	60.00 PSI
Elevation Change:	5.00 ft
Service Line Size:	3/4"
Length of Service Line:	20 ft
Pressure Available:	54.00 psi
DESIGN ANALYSIS	
Maximum Station Flow:	4 GPM
Flow Available at POC:	15.9 GPM
Residual Flow Available:	11.9 GPM
Critical Station:	4
Design Pressure:	30 PSI
Friction Loss:	6.01 PSI
Fittings Loss:	0.6 PSI
Elevation Loss:	0 PSI
Loss through Valve:	1.5 PSI
Pressure Req. at Critical Station:	38.11 PSI
Loss for Fittings:	0.17 PSI
Loss for Main Line:	1.71 PSI
Loss for POC to Valve Elevation:	0 PSI
Loss for Backflow:	11.28 PSI
Loss for Master Valve:	0.2 PSI
Loss for Water Meter:	0.5 PSI
Critical Station Pressure at POC:	51.97 PSI
Pressure Available:	54 PSI
Residual Pressure Available:	2.03 PSI

#### CONTROLLER NOTE

LOCATE CONTROLLER INSIDE ELECTRICAL ROOM. VERIFY LOCATION IN FIELD WITH OWNER'S REPRESENTATIVE.

120 VAC POWER TO CONTROLLER LOCATION IS NOT WITHIN THE IRRIGATION CONTRACTOR'S SCOPE OF WORK, AND SHALL BE PROVIDED BY OTHERS. HOOK-UP OF CONTROLLER TO 120 VAC SHALL BE PERFORMED BY THE IRRIGATION CONTRACTOR. IRRIGATION CONTRACTOR SHALL COORDINATE LOCATION OF WIRE SLEEVE PENETRATIONS THROUGH BUILDING WITH OWNER AND GENERAL CONTRACTOR. STATION RUN ORDER SHALL MATCH PLANS.

#### IRRIGATION SCHEDULE

SYMBOL	MANUFACTURER/MODEL/DESCRIPTION	QTY	PSI
	Rain Bird 1806-1400 Flood 1401 Flood Bubbler 6.0" pop up	14	30
SYMBOL	MANUFACTURER/MODEL/DESCRIPTION	QTY	
	Rain Bird XZC-100-PRB-COM Wide Flow Drip Control Kit for Commercial Applications. 1" Ball Valve with 1" PESB Valve and 1" Pressure Regulating 40psi Quick-Check Basket Filter. 0.3 GPM-20 GPM	2	
	Rain Bird MDCFCAP Dripline Flush Valve cap in compression fitting coupler.	3	
	Rain Bird ARV050 1/2" Air Relief Valve, made of quality rust-proof materials, with a 6" drip valve box (SEB 7XB emitter box). Use with installation below soil. The valve will allow air to escape the pipeline, thus preventing water hammer or blockage.	2	
	Area to Receive Dripline Rain Bird XFS-06-18 XFS Sub-Surface Pressure Compensating Dripline w/Copper Shield Technology. 0.6 GPH emitters at 18" O.C. Laterals spaced at 18" apart, with emitters offset for triangular pattern. UV Resistant. Specify XF insert fittings.	854.6 l.f.	
SYMBOL	MANUFACTURER/MODEL/DESCRIPTION	QTY	
	Rain Bird PEB 1", 1-1/2", 2" Plastic Industrial Valves. Low Flow Operating Capability, Globe Configuration.	2	
	Nibco Ball Valve - Brass, Two Piece, Full Port, NPT x NPT, T-FP-600A	1	
	Rain Bird EFB-CP 1" 1", 1-1/4", 1-1/2", 2" Brass Master Valve, that is Contamination Proof w/Self-Flushing Filter Screen. Globe Configuration, Reclaimed Water Compatible, and Purple Handle Cover Designates Non-Potable Water Use.	1	
	Fetco 825YA 3/4" Reduced Pressure Backflow Preventer	1	
	Rain Bird ESP4ME3 4 Station, Hybrid Modular Outdoor Controller. For Residential or Light Commercial Use. LNK WIFI Module and Flow Sensor Ready.	1	
	Rain Bird WR2-RFC Wireless Rain and Freeze Sensor Combo, includes 1 receiver and 1 rain/freeze sensor transmitter.	1	
	Rain Bird FS-100-B 1" Flow Sensor for use with Rain Bird Maxicom, SiteControl, and ESP-LXD Central Control Systems. Brass Model. Suggested Operating Range of 2.0 GPM to 40.0 GPM. Sensors should be sized for flow rather than pipe size.	1	
	Water Meter 3/4"	1	
	Irrigation Lateral Line: PVC Schedule 40	525.2 l.f.	
	Irrigation Mainline: PVC Schedule 40	189.5 l.f.	
	Pipe Sleeve: PVC Class 200 SDR 21	155.9 l.f.	
	Valve Callout		
	Valve Number		
	Valve Flow		
	Valve Size		

#### VALVE SCHEDULE

NUMBER	MODEL	SIZE	TYPE	GPM	WIRE	PSI	PSI @ POC	PRECIP
1	Rain Bird PEB	1"	Bubbler	4.00	173.6	34.3	47.63	2.05 in/h
2	Rain Bird XZC-100-PRB-COM	1"	Area for Dripline	3.76	162.7	13.34	26.69	0.43 in/h
3	Rain Bird XZC-100-PRB-COM	1"	Area for Dripline	1.93	70.9	12.2	25.01	0.43 in/h
4	Rain Bird PEB	1"	Bubbler	3.00	70.9	38.11	51.97	1.92 in/h
	Common Wire				189.5			

#### SLEEVING / WIRING NOTES:

IN ADDITION TO PROVIDING SLEEVES FOR ALL PIPING UNDER ROADWAYS AND WALKWAYS, THE IRRIGATION CONTRACTOR SHALL PROVIDE AND INSTALL SCH. 40 PVC SLEEVES FOR ALL CONTROLLER WIRES OCCURRING UNDER ALL ROADWAYS AND WALKWAYS. SLEEVES FOR CONTROLLER WIRES SHALL BE 2" DIA. AND CONTAIN NO MORE THAN 25 WIRES.

#### IRRIGATION DISCLAIMER

THIS DESIGN IS DIAGRAMMATIC. ALL PIPING, VALVES, AND OTHER EQUIPMENT SHOWN WITHIN PAVED AREAS OR OUT OF PROPERTY BOUNDARIES ARE FOR DESIGN CLARIFICATION ONLY, AND SHALL BE INSTALLED IN PLANTING AREAS WITHIN THE PROPERTY LINES OR LIMITS INDICATED ON PLAN. THE IRRIGATION CONTRACTOR SHALL VERIFY THE LOCATIONS OF ALL ABOVE-GRADE IRRIGATION EQUIPMENT WITH THE OWNER'S AUTHORIZED REPRESENTATIVE PRIOR TO INSTALLATION, OR IRRIGATION CONTRACTOR MAY BE REQUIRED TO MOVE SUCH ITEMS AT HIS OWN COST.

IRRIGATION CONTRACTOR IS RESPONSIBLE FOR VERIFYING ALL FINAL QUANTITIES PER DRAWINGS AND SPECIFICATIONS. ANY QUANTITIES PROVIDED ARE PROVIDED AS A CONVENIENCE TO THE CONTRACTOR ONLY AND SHALL NOT BE CONSIDERED ABSOLUTE.

#### AUTOMATIC DRAIN VALVES AND AIR RELIEF VALVES

INSTALL AUTOMATIC DRAIN VALVES AT THE LOW POINTS OF EACH LATERAL LINE (MIN. 2 PER VALVE) AS PER DETAIL L, SHEET LI4. INSTALL AIR RELIEF VALVES ON DRIP SYSTEMS AT THE LCOATIONS SHOWN ON THE PLANS, AS AS PER DETAILS.

7510 FALCON MARKET PLACE  
PEYTON, CO 80831

Title:

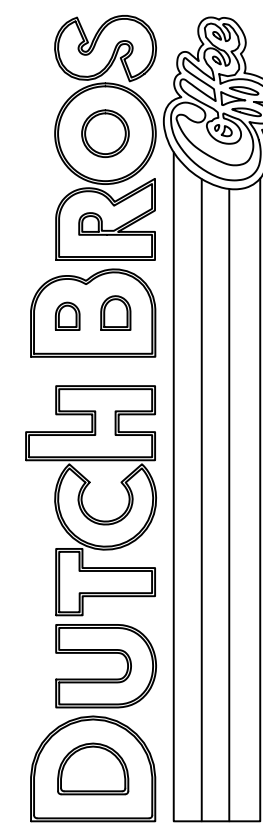

For:



Scale:

Horizontal

Vertical

Designed: COX

Drawn: JAH

Checked: JAH

Approved: HPG

Date: 9/13/21

Barghausen  
Consulting Engineers, Inc.  
18215 72nd Avenue South  
Kent, WA 98032  
425.251.6222  
barghausen.com

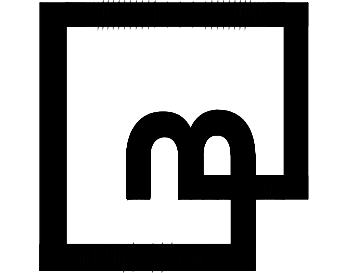

Job Number

21917

Sheet

LI-1

2019 DB  
Franchising USA, LLC

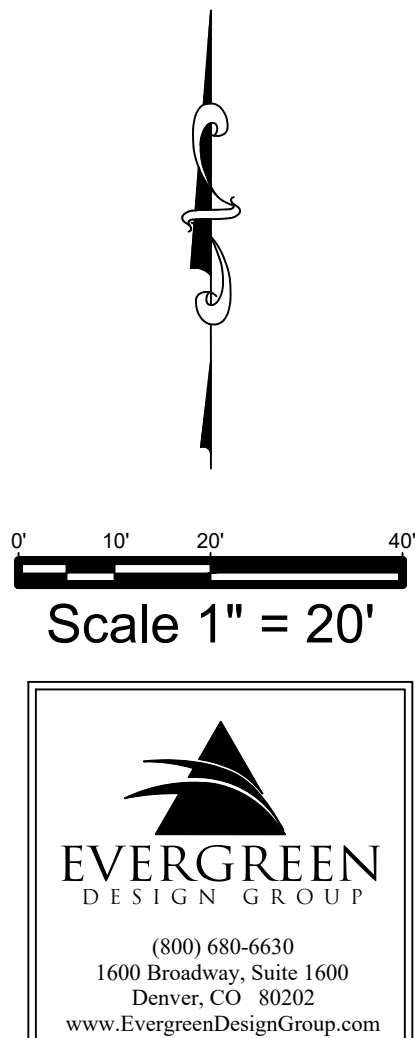

Scale 1" = 20'







"The name DUTCH BROS. and all associated logos, distinctive designs, content, information, and other materials featured, displayed, contained herein, and made available by Dutch Bros., including but not limited to, the "look and feel" of the establishments and products, all text, images, colors, configurations, graphics, designs, illustrations, photographs, and pictures (collectively, the "Materials") are owned by and/or licensed by DB Franchising USA, LLC and are protected by copyright, trademark, trade dress, patent, and/or other intellectual property rights and unfair competition laws under the United States and foreign laws."



Know what's below.  
Call before you dig.  
Dial 811

# DUTCH BROS. COFFEE - CO0707 - FALCON, CO

## IRRIGATION DETAILS

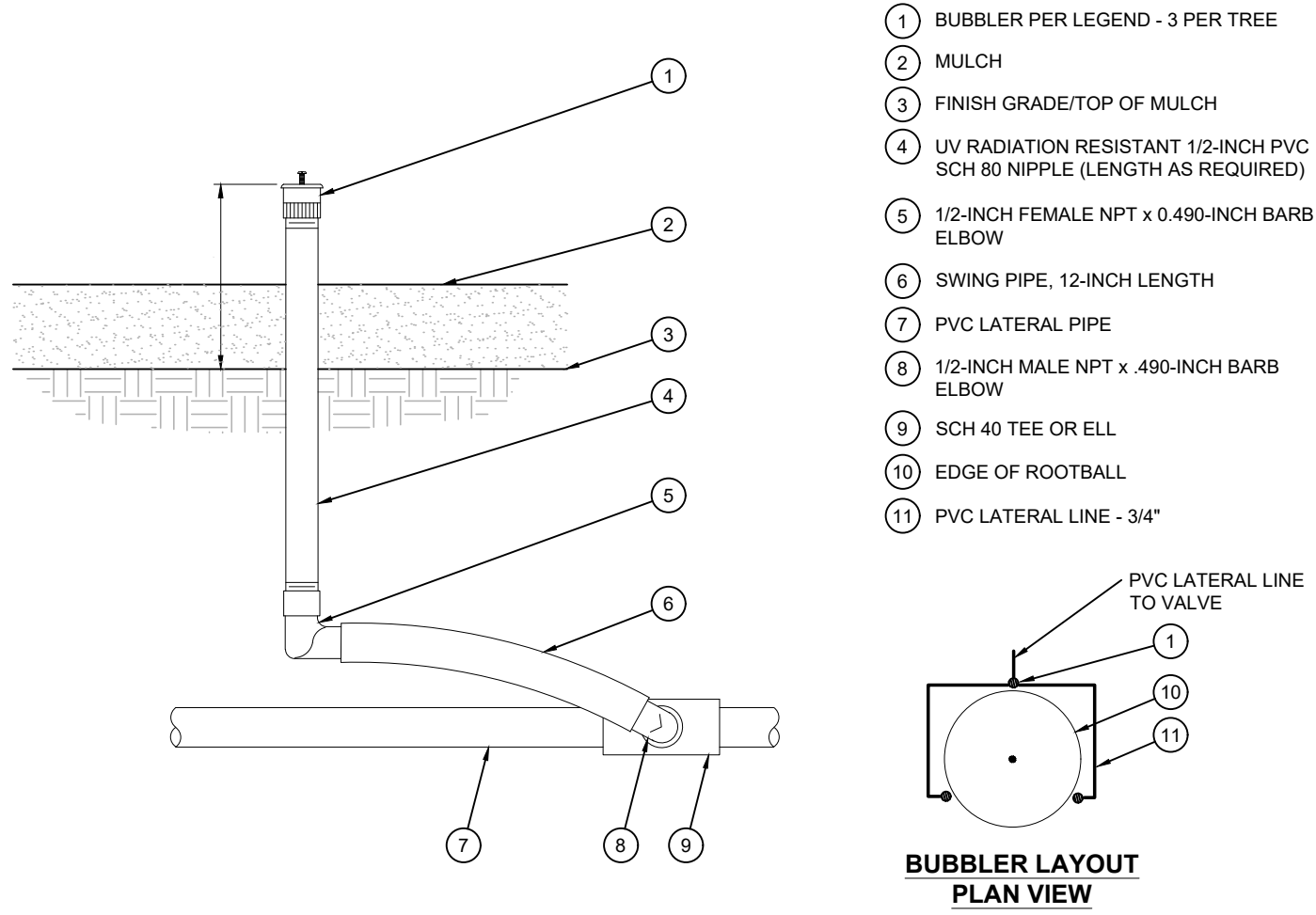

**M BUBBLER**  
SCALE: NTS

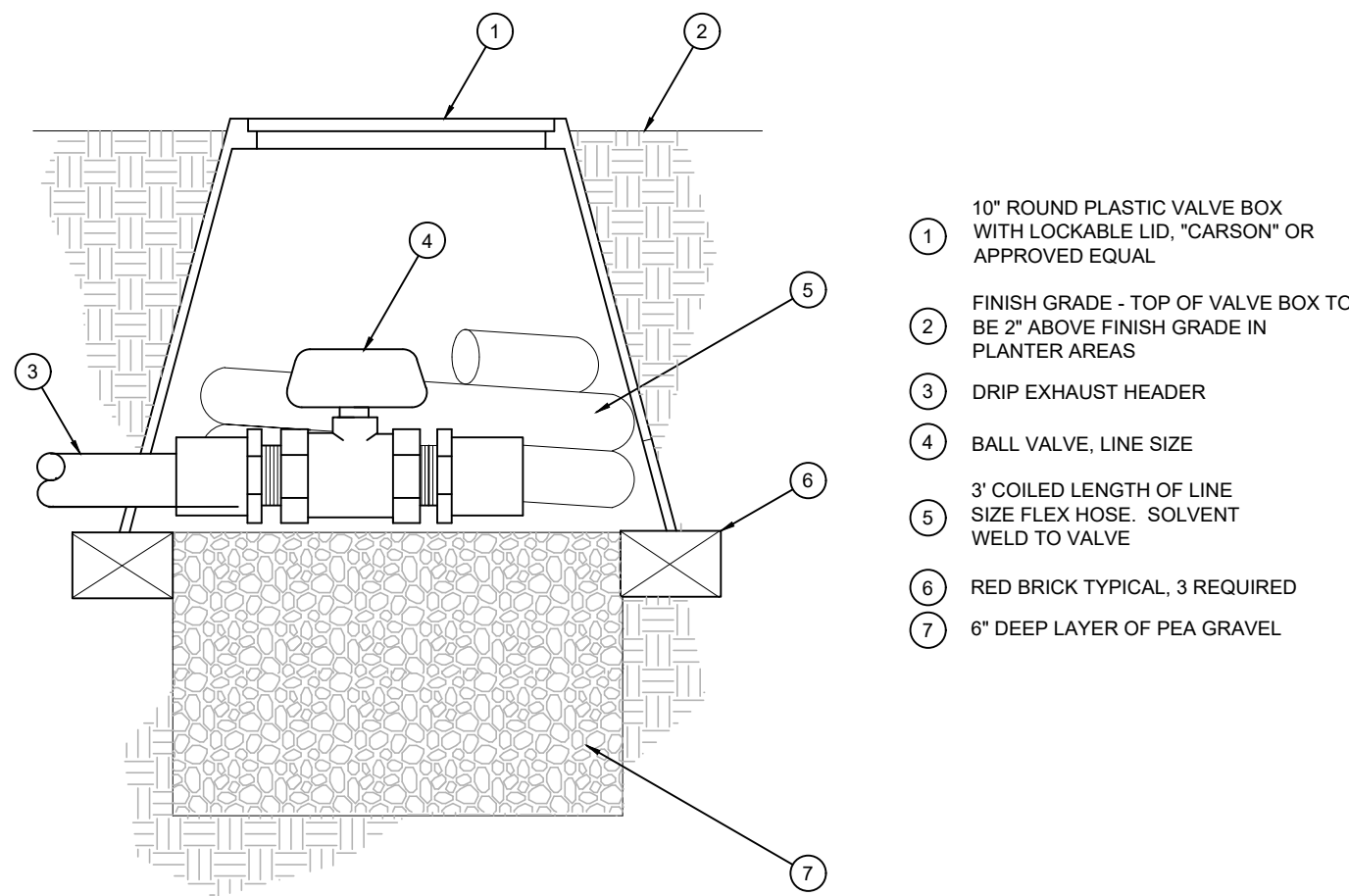

**K FLUSH VALVE**  
SCALE: NTS

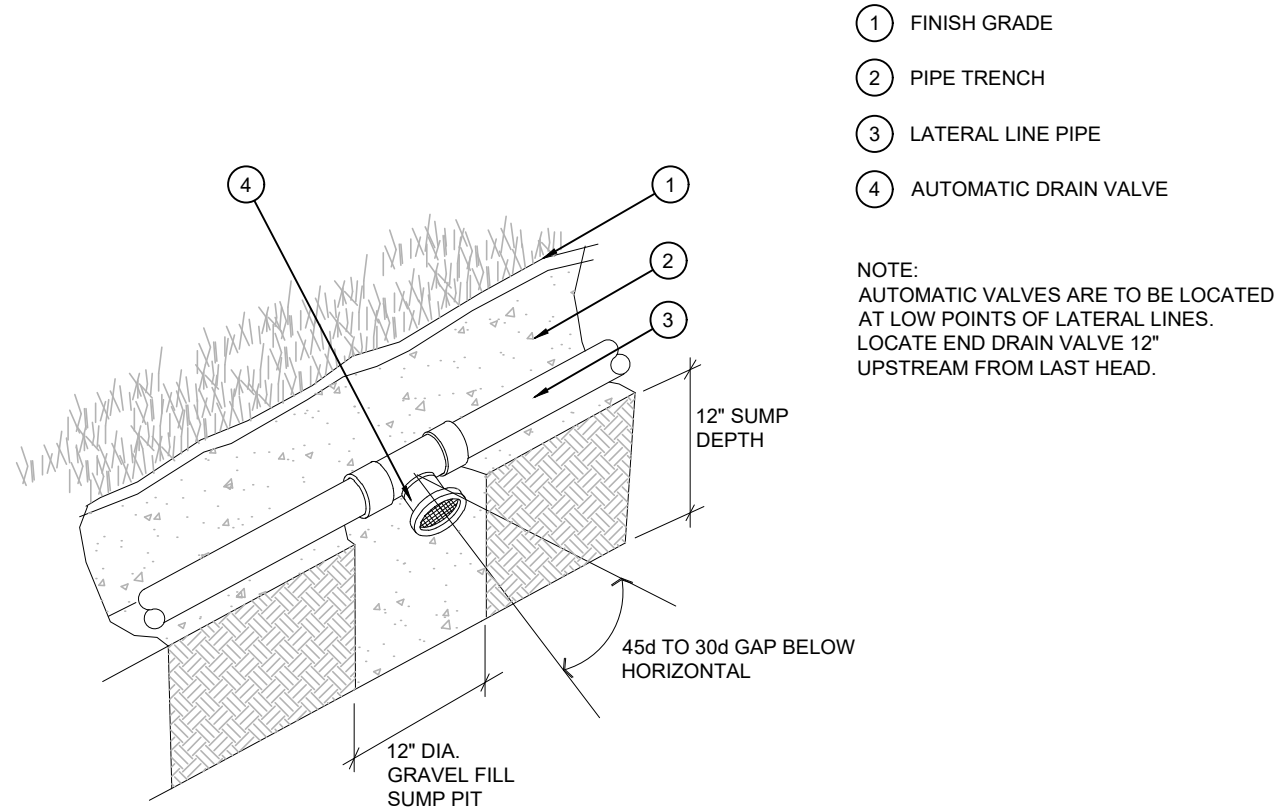

**X AUTOMATIC DRAIN VALVE**  
SCALE: NOT TO SCALE



**7510 FALCON MARKET PLACE**  
**PEYTON, CO 80831**

**Title:**

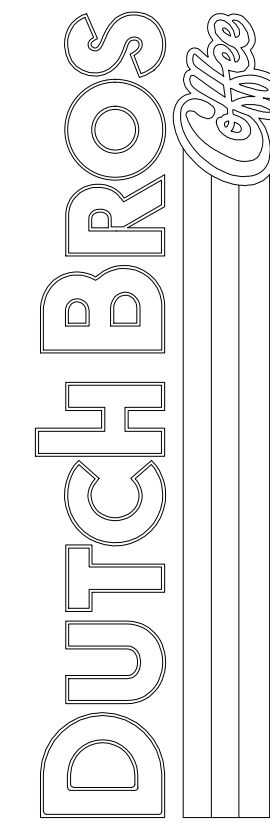

**For:**

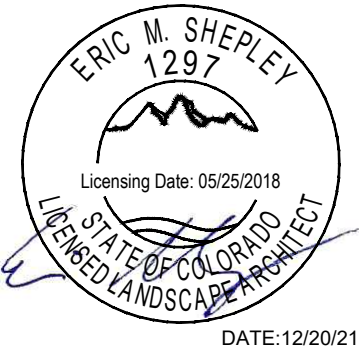

Scale:	Horizontal	Vertical
Designed	COX	
Drawn	JAH	
Checked	JAH	
Approved	HFG	
Date	9/13/21	

**Barghausen Consulting Engineers, Inc.**  
18215 72nd Avenue South  
Kent, WA 98032  
425.251.6222 **barghausen.com**

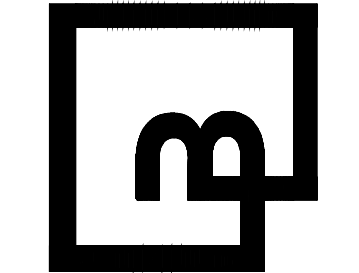

**Job Number**  
**21917**

**Sheet**  
**L1-3**  
2019 DB  
Franchising