

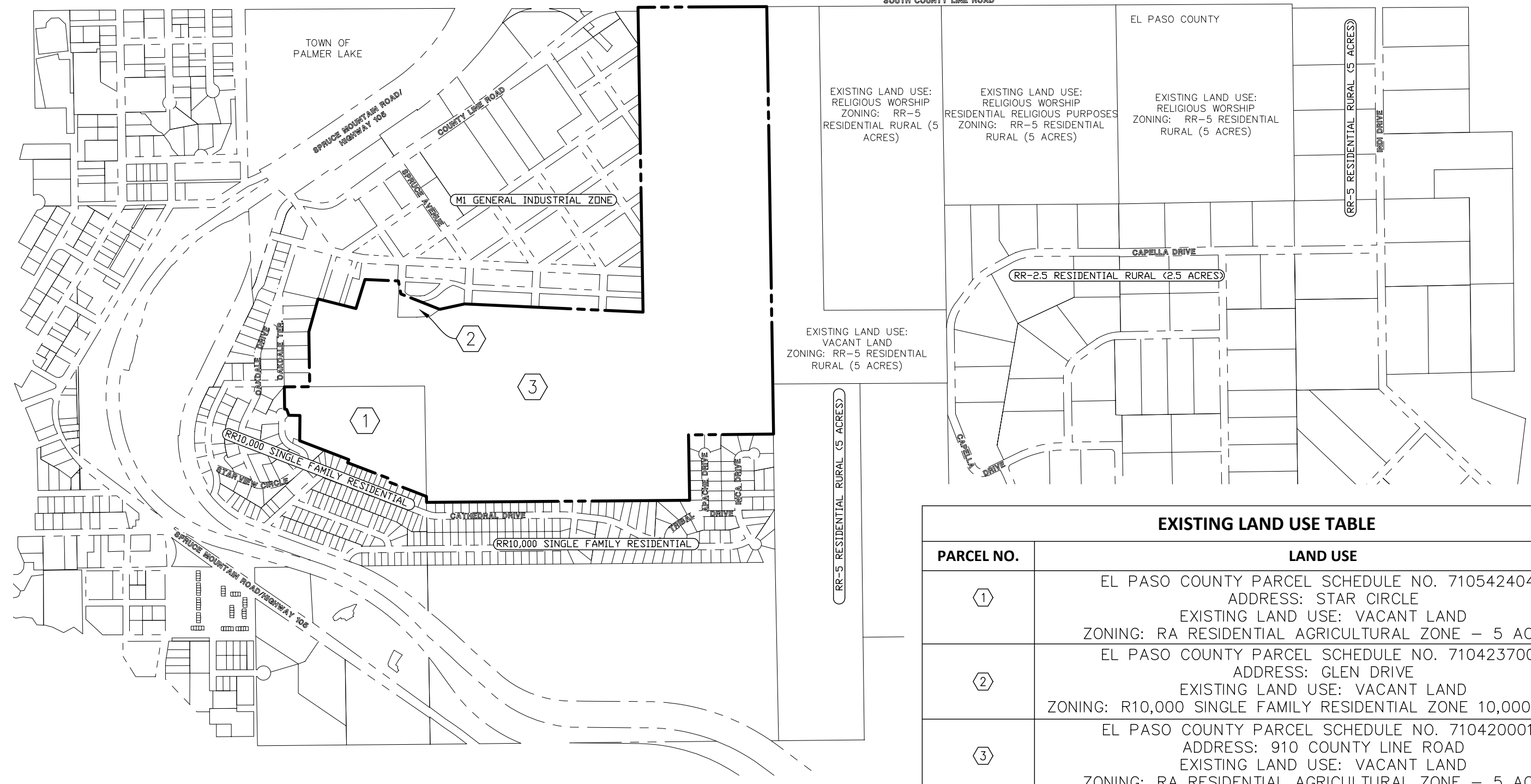

PROPERTY TO BE DE-ANNEXED FROM TOWN OF PALMER LAKE

DOUGLAS COUNTY CONSERVATION OPEN SPACE EASEMENT

DOUGLAS COUNTY



EXISTING LAND USE TABLE	
PARCEL NO.	LAND USE
①	EL PASO COUNTY PARCEL SCHEDULE NO. 7105424044 ADDRESS: STAR CIRCLE EXISTING LAND USE: VACANT LAND ZONING: RA RESIDENTIAL AGRICULTURAL ZONE – 5 ACRES
②	EL PASO COUNTY PARCEL SCHEDULE NO. 7104237002 ADDRESS: GLEN DRIVE EXISTING LAND USE: VACANT LAND ZONING: R10,000 SINGLE FAMILY RESIDENTIAL ZONE 10,000 SF MIN.
③	EL PASO COUNTY PARCEL SCHEDULE NO. 7104200012 ADDRESS: 910 COUNTY LINE ROAD EXISTING LAND USE: VACANT LAND ZONING: RA RESIDENTIAL AGRICULTURAL ZONE – 5 ACRES

© 2018 MANHARD CONSULTING, LTD. ALL RIGHTS RESERVED

DATE	REVISIONS	DRAWN BY

7600 East Orchard Road, Suite 150-N, Greenwood Village, CO 80111 ph:303.708.0500 manhard.com
Civil Engineering | Surveying & Geospatial Services | GIS
Water Resource Management | Construction Management

BEN LOMAND - MOUNTAIN VILLAGE			
EL PASO COUNTY, COLORADO			
EXISTING LAND USE MAP			
DRAWN BY: KMB	DATE: 11-24-2021	SCALE: 1"=800'	CODE: UNC.MOCO01

P:\Uncmoco01.dwg \Eng\Preliminary\Vicinity Map.dwg