

j:\JDS-Hydro\Project Files\102 Widefield Water And San\102.121 Rolling Hills Tank\Drawings\Exhibits\102121_Tank Site.dwg 2020/10/20 2:36 PM By: Shelby West

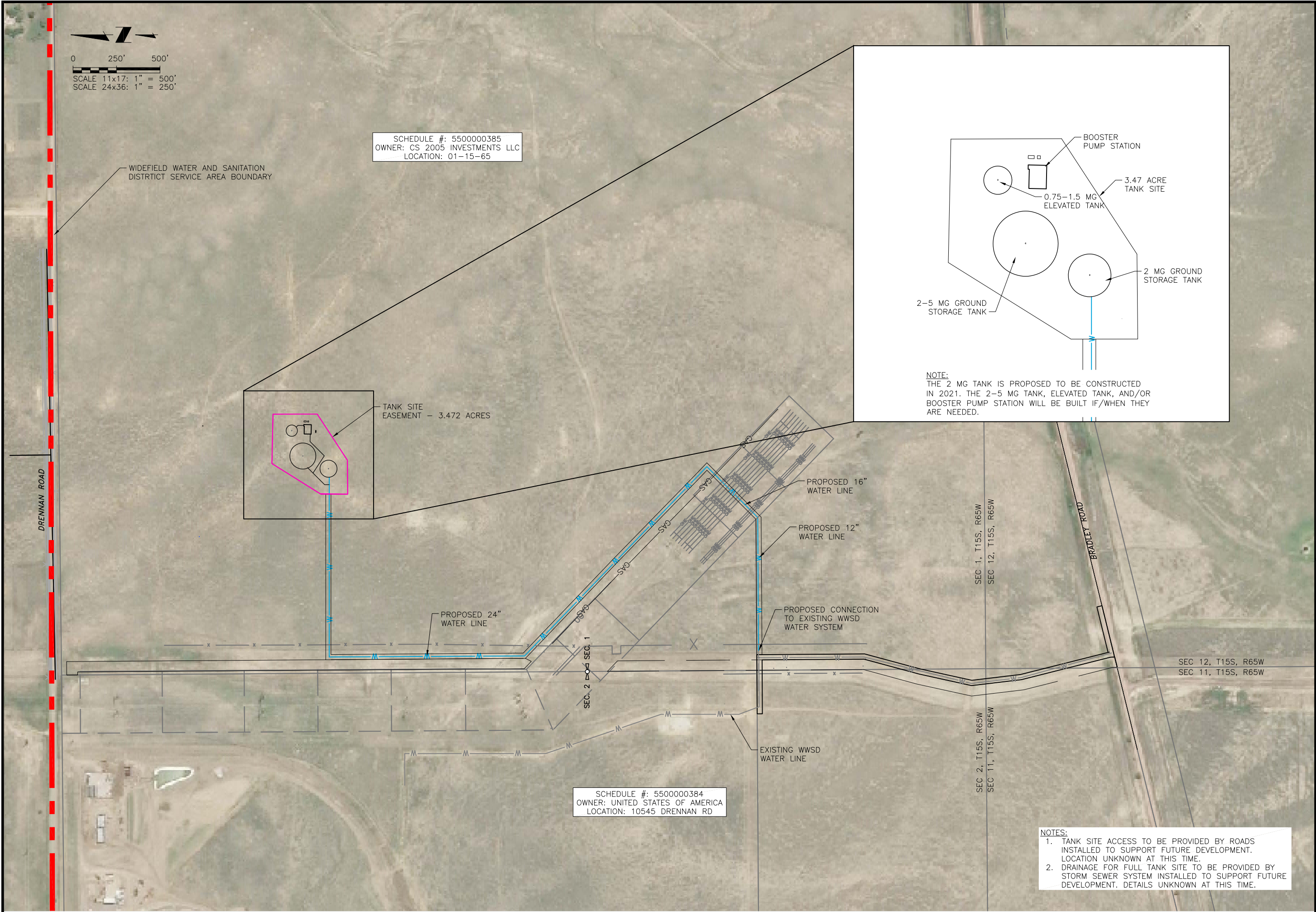

0 250' 500'
SCALE 11x17: 1" = 500'
SCALE 24x36: 1" = 250'

SCHEDULE #: 5500000385
OWNER: CS 2005 INVESTMENTS LLC
LOCATION: 01-15-65

TANK SITE
EASEMENT - 3.472 ACRES

PROPOSED 24"
WATER LINE

PROPOSED 16"
WATER LINE

PROPOSED 12"
WATER LINE

PROPOSED CONNECTION
TO EXISTING WWSO
WATER SYSTEM

EXISTING WWSO
WATER LINE

SCHEDULE #: 5500000384
OWNER: UNITED STATES OF AMERICA
LOCATION: 10545 DRENNAN RD

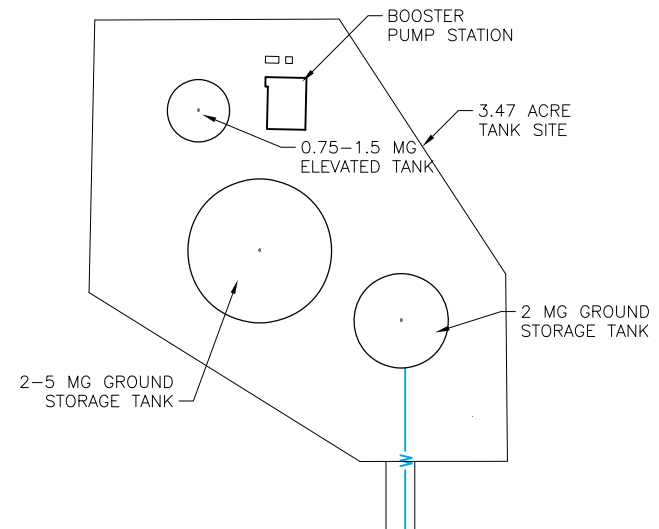

NOTE:
THE 2 MG TANK IS PROPOSED TO BE CONSTRUCTED
IN 2021. THE 2-5 MG TANK, ELEVATED TANK, AND/OR
BOOSTER PUMP STATION WILL BE BUILT IF/WHEN THEY
ARE NEEDED.

- NOTES:
1. TANK SITE ACCESS TO BE PROVIDED BY ROADS
INSTALLED TO SUPPORT FUTURE DEVELOPMENT.
LOCATION UNKNOWN AT THIS TIME.
 2. DRAINAGE FOR FULL TANK SITE TO BE PROVIDED BY
STORM SEWER SYSTEM INSTALLED TO SUPPORT FUTURE
DEVELOPMENT. DETAILS UNKNOWN AT THIS TIME.

JDS-HYDRO CONSULTANTS, INC.
5540 TECH CENTER DR., SUITE 100
COLORADO SPRINGS, COLORADO 80919
(719) 227-0072
DISCLAIMER: THE CONTRACTOR SHALL VERIFY ALL DIMENSIONS. ANY ERRORS OR
OMISSIONS SHALL BE REPORTED TO JDS-HYDRO CONSULTANTS, INC. JDS-HYDRO
ASSUMES NO LIABILITY FOR UNAUTHORIZED CHANGES AND/OR REVISIONS MADE TO PLANS.

WIDEFIELD WATER AND SANITATION DISTRICT
ROLLING HILLS 2MG POTABLE WATER TANK AND INLET PIPELINE
BUILD OUT SITE PLAN

REVISIONS			
NO.	DESCRIPTION	BY	DATE
1			
2			
3			
4			
5			
6			
7			

80% DESIGN

Project No.: 102.121
Date: 10/19/20
Design: GJD
Drawn: SNW
Check: JPM

G3
SHEET 3 OF 37