

Contact the project manager and request to delete the standalone Grading and Erosion Control Plan (GEC) from eDARPs review documents since this is included in the Construction Drawings.
 Alternative would be to remove the GEC from the Construction Drawings Plan set and provide a separate title sheet on the standalone GEC.
 See the Construction Drawings plan set for redline comments to the GEC.

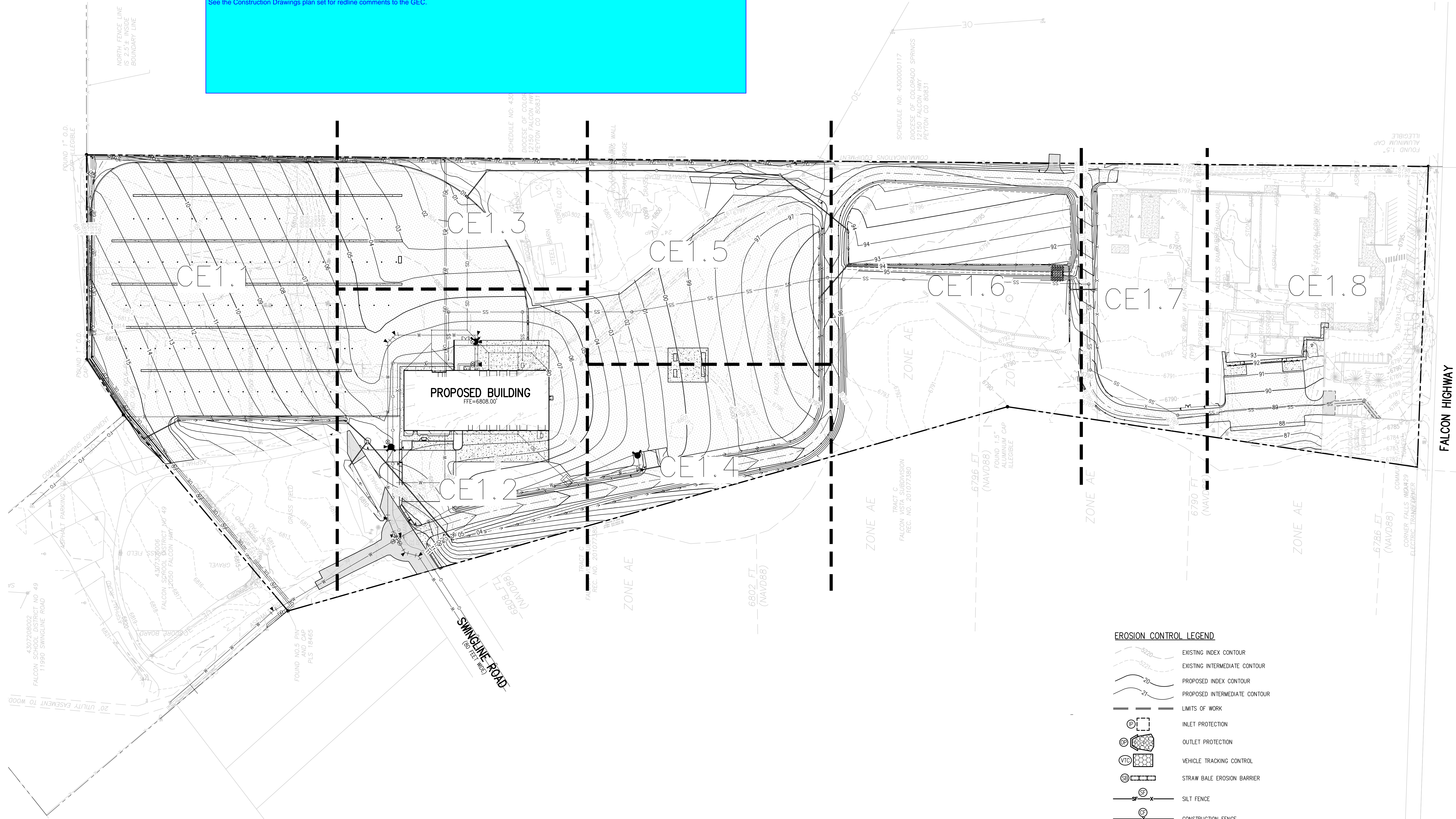

EROSION CONTROL LEGEND

- EXISTING INDEX CONTOUR
- EXISTING INTERMEDIATE CONTOUR
- PROPOSED INDEX CONTOUR
- PROPOSED INTERMEDIATE CONTOUR
- LIMITS OF WORK
- INLET PROTECTION
- OUTLET PROTECTION
- VEHICLE TRACKING CONTROL
- STRAW BALE EROSION BARRIER
- SILT FENCE
- CONSTRUCTION FENCE
- TEMPORARY SLOPE DRAIN
- DIVERSION DITCH
- SEDIMENT CONTROL LOG
- CURB SOCK
- ROCK CHECK DAM
- ROOF DRAIN DOWNSPOUT
- CONCRETE WASHOUT AREA
- TEMPORARY SEDIMENTATION POND
- EROSION CONTROL BLANKET
- CHANNEL STABILIZATION MATTING
- SURFACE ROUGHENING

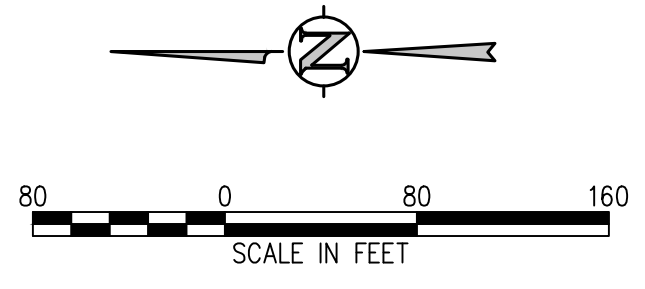

EROSION AND SEDIMENTATION NOTES:
 1. CONTRACTOR IS RESPONSIBLE FOR INSTALLING AND MAINTAINING ALL CONTROLS DURING INITIAL, INTERIM, AND FINAL CONDITIONS.
 2. ALL CONTROLS SHALL BE INSTALLED WITHIN THE PROPERTY LINES UNLESS OTHERWISE SPECIFIED. WHEN CONSTRUCTION ACTIVITIES DISTURB ADJACENT AND/OR RIGHT-OF-WAY PROPERTIES, COORDINATION WITH PROPERTY OWNERS IS REQUIRED PRIOR TO CONSTRUCTION.

J:\MS6\Drawings\MS6-EC-ESP-00.dwg, 6/02/2022 - 11:34 AM, AMB

D49 TRANSPORTATION CENTER
SCHOOL DISTRICT NO 49
 11971 SWINGLINE ROAD
 PEYTON, CO 80831



OVERALL EROSION CONTROL PLAN

WTA PROJECT NUMBER: **2021-041.00**
 DATE: **05/23/2022**

DESIGNED BY: **CWK/HCM**
 CHECKED BY: **TWK/AMB**
 APPROVED BY: **CWK**

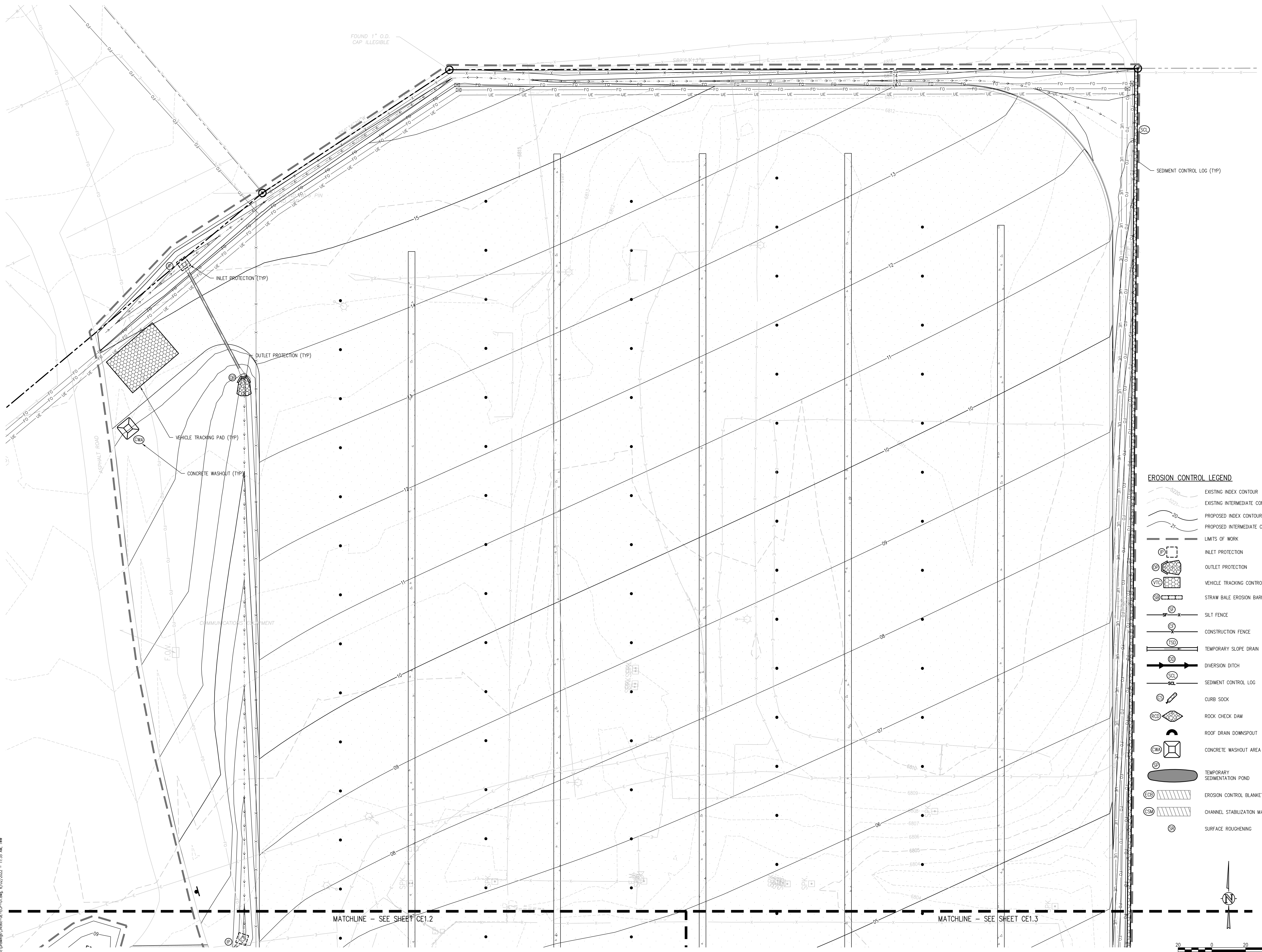

- EROSION CONTROL LEGEND**
- EXISTING INDEX CONTOUR
 - EXISTING INTERMEDIATE CONTOUR
 - PROPOSED INDEX CONTOUR
 - PROPOSED INTERMEDIATE CONTOUR
 - LIMITS OF WORK
 - INLET PROTECTION
 - OUTLET PROTECTION
 - VEHICLE TRACKING CONTROL
 - STRAW BALE EROSION BARRIER
 - SILT FENCE
 - CONSTRUCTION FENCE
 - TEMPORARY SLOPE DRAIN
 - DIVERSION DITCH
 - SEDIMENT CONTROL LOG
 - CURB SOCK
 - ROCK CHECK DAM
 - ROOF DRAIN DOWNSPOUT
 - CONCRETE WASHOUT AREA
 - TEMPORARY SEDIMENTATION POND
 - EROSION CONTROL BLANKET
 - CHANNEL STABILIZATION MATTING
 - SURFACE ROUGHENING

D49 TRANSPORTATION CENTER
SCHOOL DISTRICT NO 49
11971 SWINGLINE ROAD
PEYTON, CO 80831



SHEET TITLE
EROSION CONTROL PLAN A

WTA PROJECT NUMBER
2021-041.00

DATE
05/23/2022

#	DATE	DESCRIPTION

ISSUED FOR
CONSTRUCTION DOCUMENTS

CE1.1

J:\MS66\Drawings\MS66-CE-ESP-01.dwg, 6/02/2022 - 11:35 AM, TW

D49 TRANSPORTATION CENTER
SCHOOL DISTRICT NO 49
11971 SWINGLINE ROAD
PEYTON, CO 80831



SHEET TITLE
EROSION CONTROL PLAN B

DATE PROJECT NUMBER
2021-041.00

DATE
05/23/2022

#	DATE	DESCRIPTION

DESIGNED BY: **CWK/HCM**
CHECKED BY: **TW/AHG**
DATE: **CWK**

ISSUED FOR
CONSTRUCTION DOCUMENTS

CE1.2

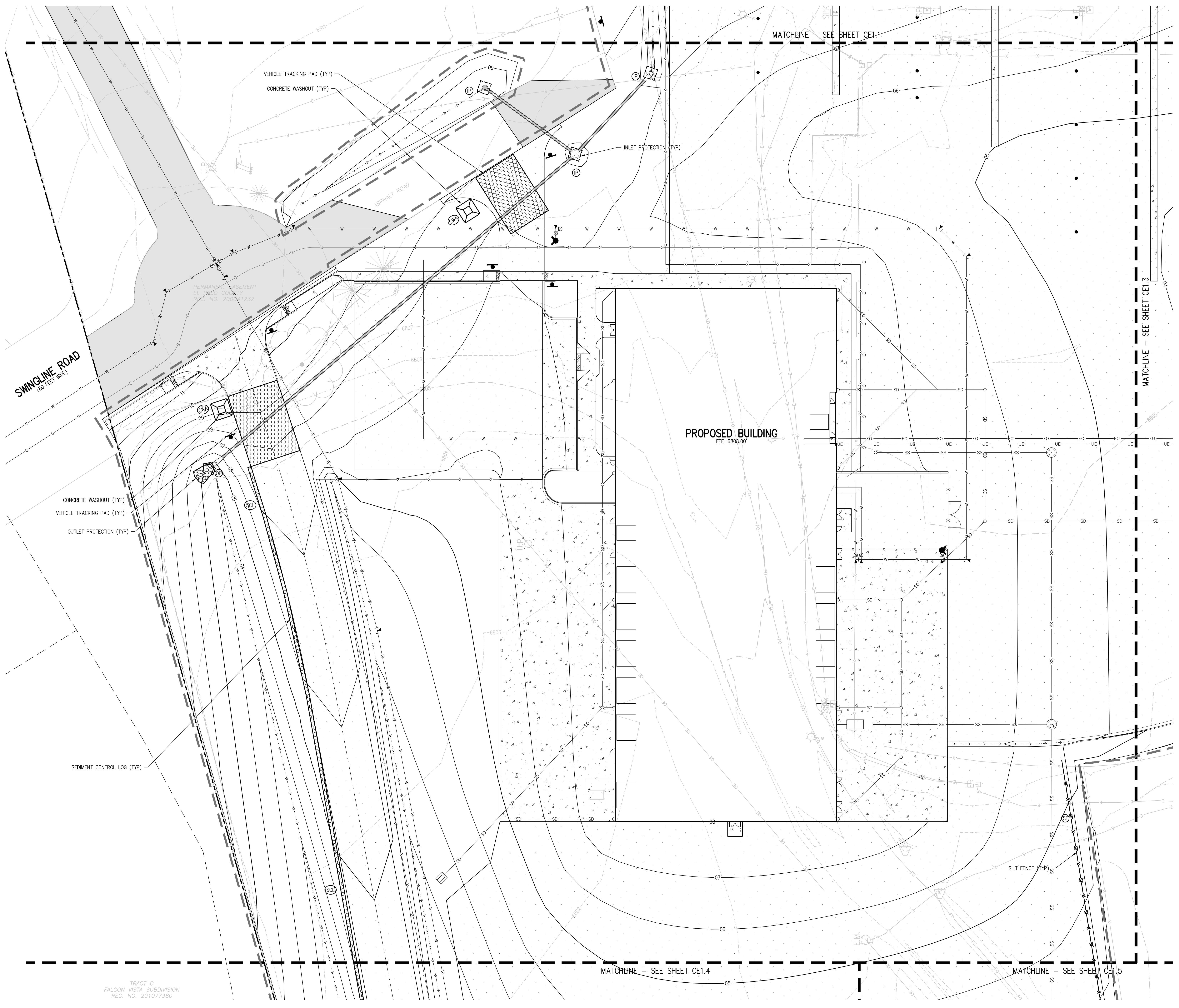

- EROSION CONTROL LEGEND**
- EXISTING INDEX CONTOUR
 - EXISTING INTERMEDIATE CONTOUR
 - PROPOSED INDEX CONTOUR
 - PROPOSED INTERMEDIATE CONTOUR
 - LIMITS OF WORK
 - INLET PROTECTION
 - OUTLET PROTECTION
 - VEHICLE TRACKING CONTROL
 - STRAW BALE EROSION BARRIER
 - SILT FENCE
 - CONSTRUCTION FENCE
 - TEMPORARY SLOPE DRAIN
 - DIVERSION DITCH
 - SEDIMENT CONTROL LOG
 - CURB SOCK
 - ROCK CHECK DAM
 - ROOF DRAIN DOWNSPOUT
 - CONCRETE WASHOUT AREA
 - TEMPORARY SEDIMENTATION POND
 - EROSION CONTROL BLANKET
 - CHANNEL STABILIZATION MATTING
 - SURFACE ROUGHENING

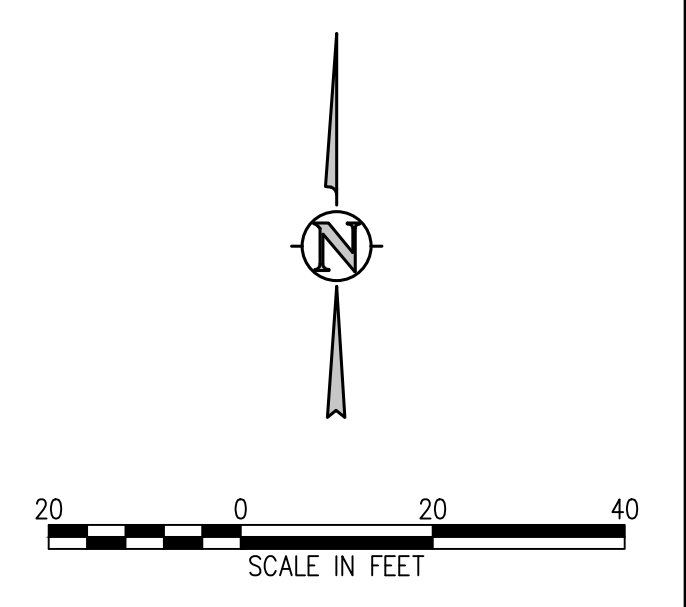

J:\MS6\Drawings\MS6-EC-CEP-01.dwg, 6/02/2022 - 11:35 AM, TW

TRACT C
FALCON VISTA SUBDIVISION
REC. NO. 201077380

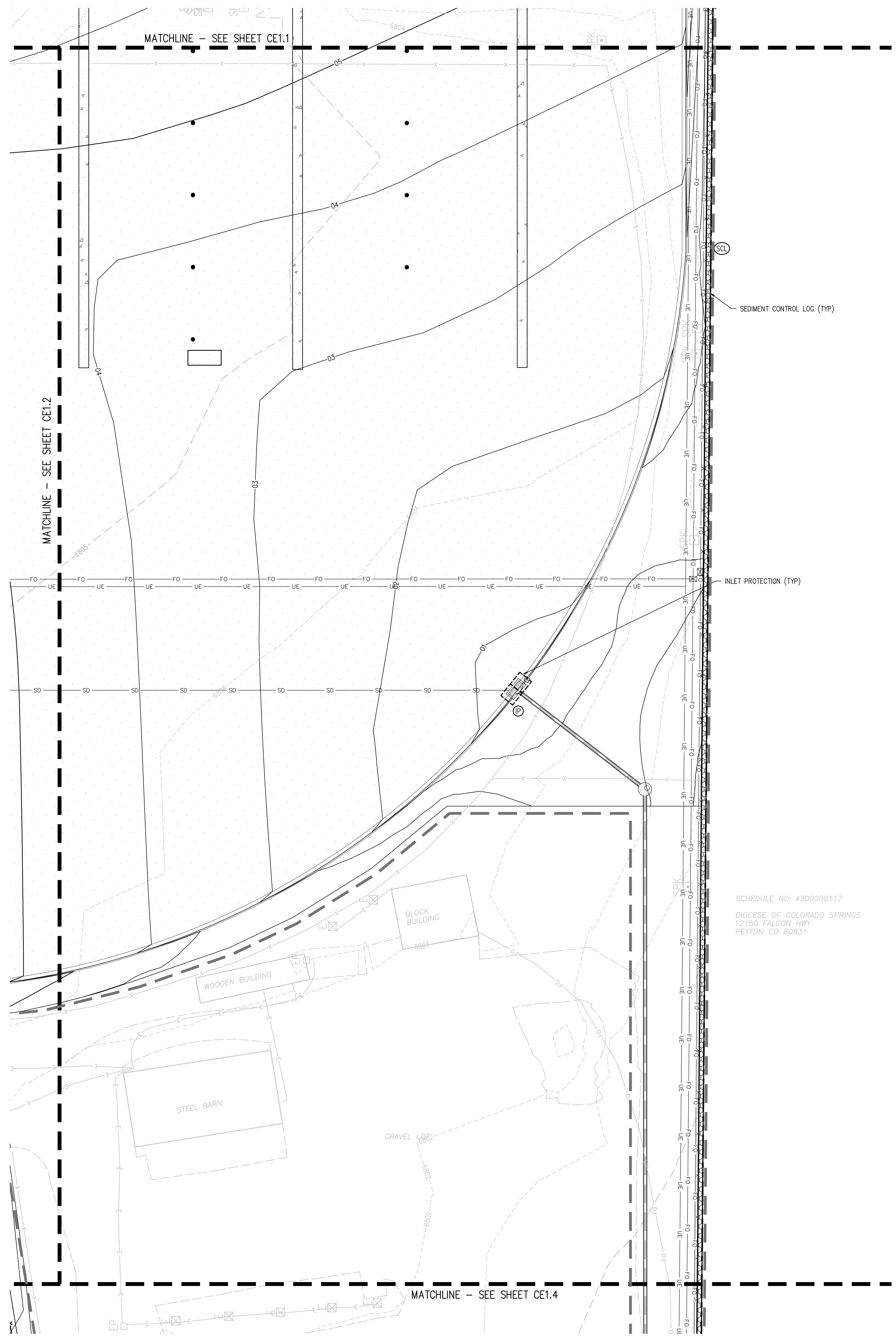

SCHEDULE NO: 430000117
 DIOCESE OF COLORADO SPRINGS
 12150 FALCON HWY
 PEYTON CO 80831

EROSION CONTROL LEGEND

- EXISTING INDEX CONTOUR
- EXISTING INTERMEDIATE CONTOUR
- PROPOSED INDEX CONTOUR
- PROPOSED INTERMEDIATE CONTOUR
- LIMITS OF WORK
- INLET PROTECTION
- OUTLET PROTECTION
- VEHICLE TRACKING CONTROL
- STRAW BALE EROSION BARRIER
- SILT FENCE
- CONSTRUCTION FENCE
- TEMPORARY SLOPE DRAIN
- DIVERSION DITCH
- SEDIMENT CONTROL LOG
- CURB SOCK
- ROCK CHECK DAM
- ROOF DRAIN DOWNSPOUT
- CONCRETE WASHOUT AREA
- TEMPORARY SEDIMENTATION POND
- EROSION CONTROL BLANKET
- CHANNEL STABILIZATION MATTING
- SURFACE ROUGHENING

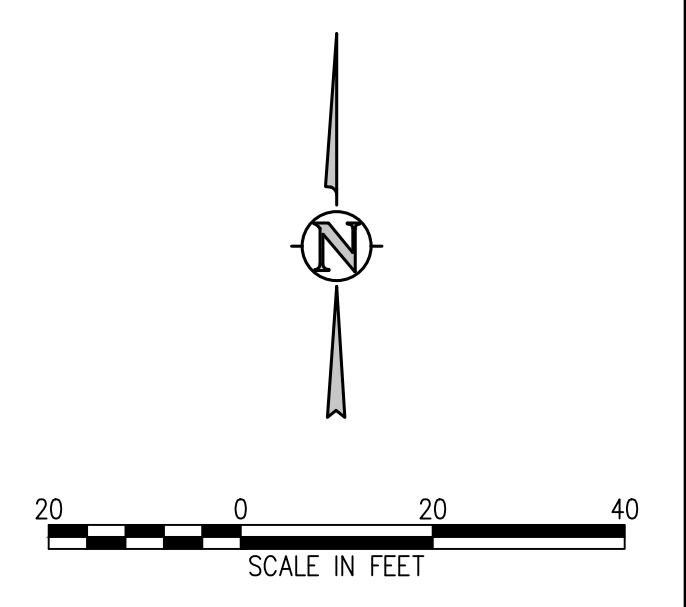

SHEET TITLE
EROSION CONTROL PLAN C

DATE PROJECT NUMBER
2021-041.00

DATE
05/23/2022

#	DATE	DESCRIPTION

DATE APPROVAL: **CWK/HCM**
 DRAWN BY: **TWW/AMB**
 CHECKED BY: **CWK**

ISSUED FOR
CONSTRUCTION DOCUMENTS

CE1.3

D49 TRANSPORTATION CENTER
SCHOOL DISTRICT NO 49
 11971 SWINGLINE ROAD
 PEYTON, CO 80831



SHEET TITLE
EROSION CONTROL PLAN D

WTA PROJECT NUMBER
2021-041.00
 DATE
05/23/2022

REVISIONS

#	DATE	DESCRIPTION

DATE APPROVAL: **CWK/HCM**
 DRAWN BY: **TWW/AMB**
 CHECKED BY: **CWK**

ISSUED FOR
CONSTRUCTION DOCUMENTS
 SHEET NO.
CE1.4

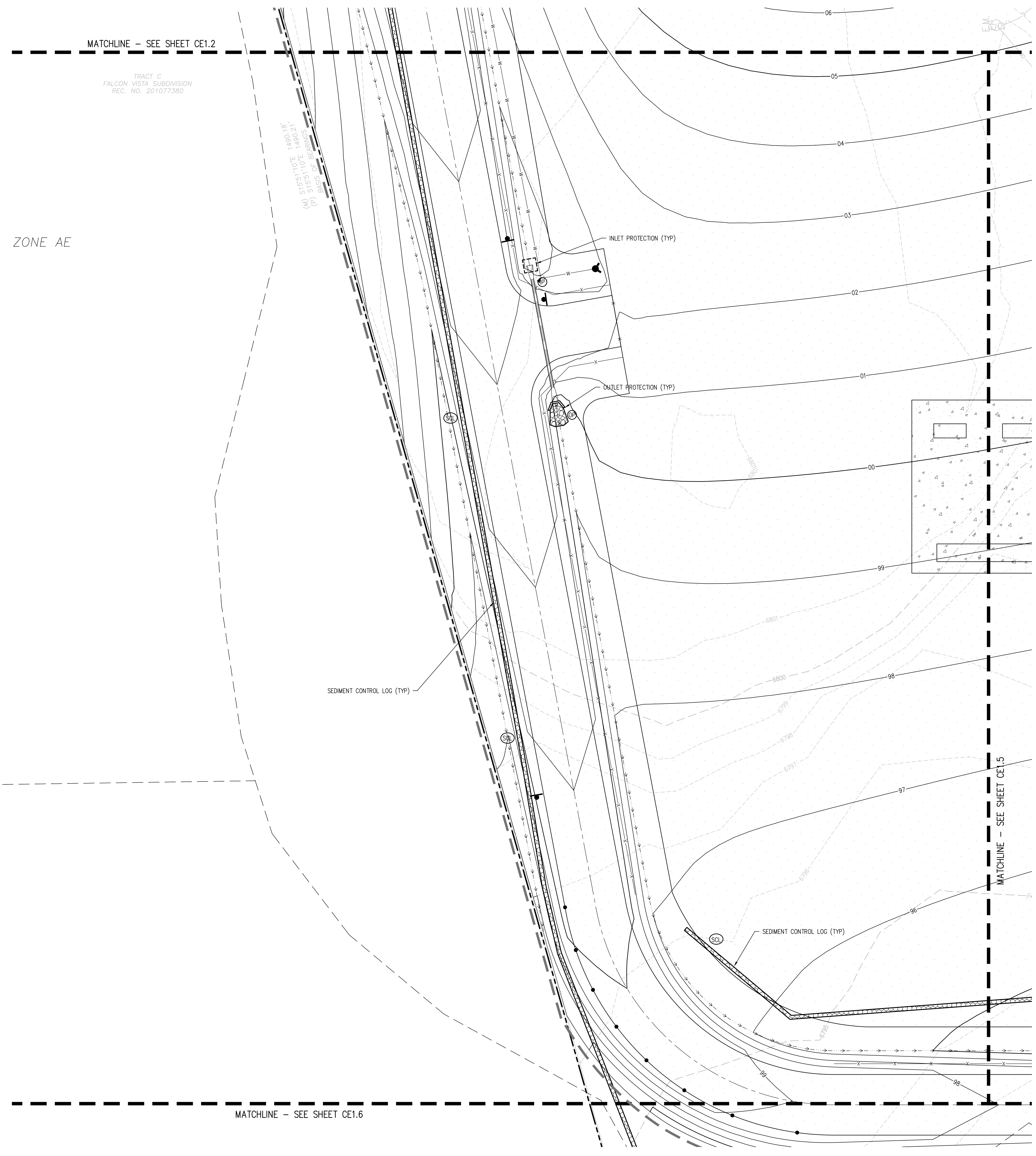

- EROSION CONTROL LEGEND**
- EXISTING INDEX CONTOUR
 - EXISTING INTERMEDIATE CONTOUR
 - PROPOSED INDEX CONTOUR
 - PROPOSED INTERMEDIATE CONTOUR
 - LIMITS OF WORK
 - INLET PROTECTION
 - OUTLET PROTECTION
 - VEHICLE TRACKING CONTROL
 - STRAW BALE EROSION BARRIER
 - SILTY FENCE
 - CONSTRUCTION FENCE
 - TEMPORARY SLOPE DRAIN
 - DIVERSION DITCH
 - SEDIMENT CONTROL LOG
 - CURB SOCK
 - ROCK CHECK DAM
 - ROOF DRAIN DOWNSPOUT
 - CONCRETE WASHOUT AREA
 - TEMPORARY SEDIMENTATION POND
 - EROSION CONTROL BLANKET
 - CHANNEL STABILIZATION MATTING
 - SURFACE ROUGHENING

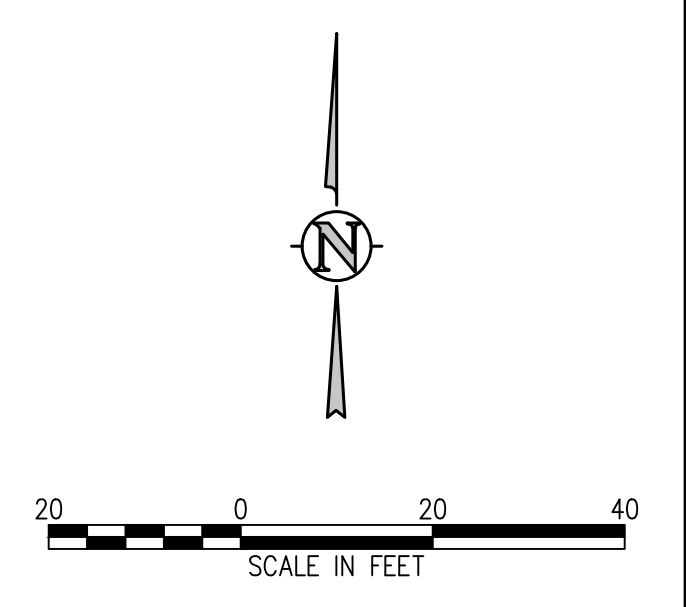

J:\MS6\Drawings\MS6-CE-ECF-01.dwg, 6/02/2022 - 11:35 AM, TWW

D49 TRANSPORTATION CENTER
SCHOOL DISTRICT NO 49
11971 SWINGLINE ROAD
PEYTON, CO 80831



PROJECT TITLE
EROSION CONTROL PLAN E

DATE
05/23/2022

REVISIONS

#	DATE	DESCRIPTION

DESIGNED BY: **CWK/HCM**
DRAWN BY: **TWW/AMB**
CHECKED BY: **CWK**

ISSUED FOR
CONSTRUCTION DOCUMENTS

CE1.5

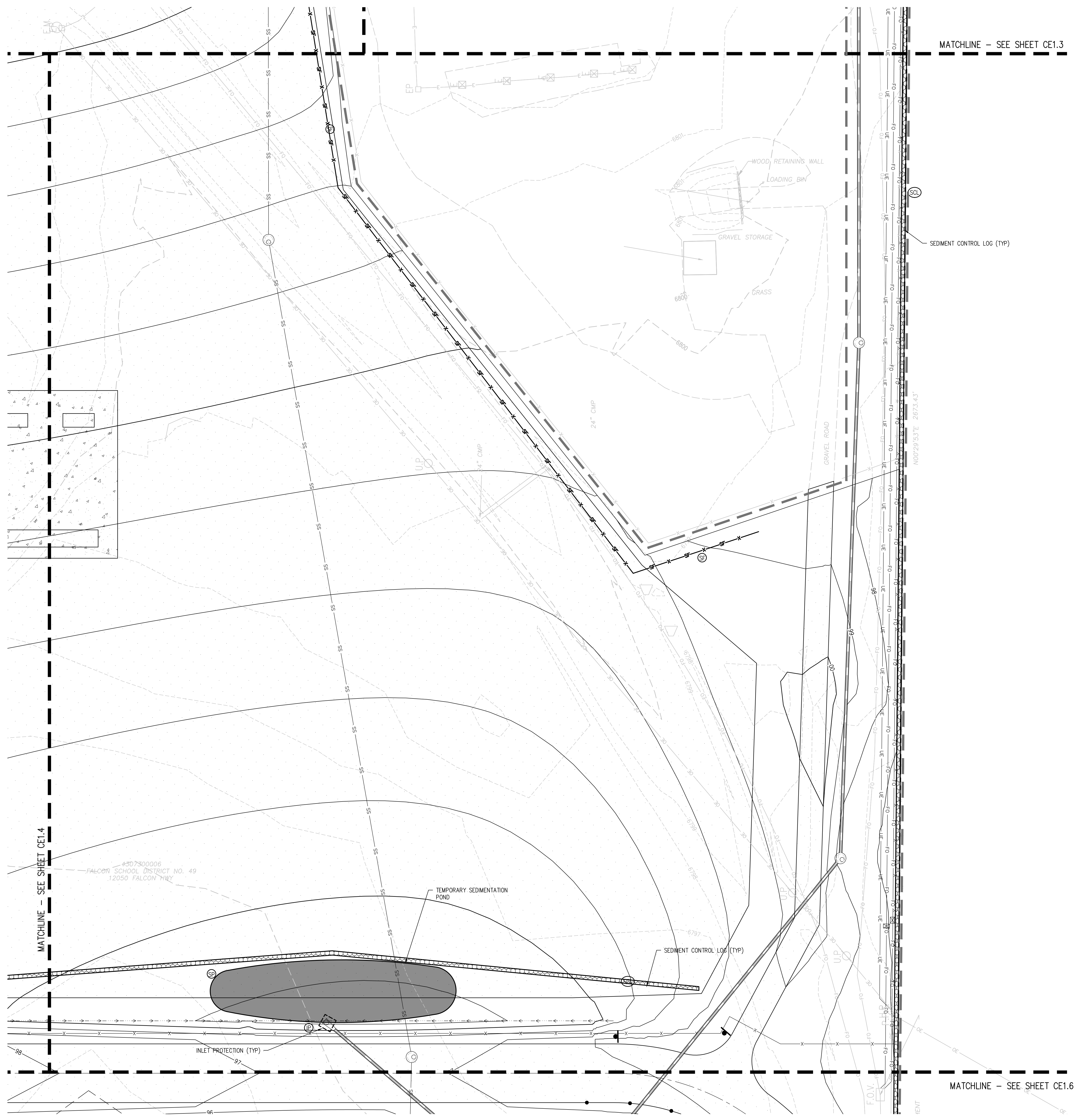

- EROSION CONTROL LEGEND**
- EXISTING INDEX CONTOUR
 - EXISTING INTERMEDIATE CONTOUR
 - PROPOSED INDEX CONTOUR
 - PROPOSED INTERMEDIATE CONTOUR
 - LIMITS OF WORK
 - INLET PROTECTION
 - OUTLET PROTECTION
 - VEHICLE TRACKING CONTROL
 - STRAW BALE EROSION BARRIER
 - SILTY FENCE
 - CONSTRUCTION FENCE
 - TEMPORARY SLOPE DRAIN
 - DIVERSION DITCH
 - SEDIMENT CONTROL LOG
 - CURB SOCK
 - ROCK CHECK DAM
 - ROOF DRAIN DOWNSPOUT
 - CONCRETE WASHOUT AREA
 - TEMPORARY SEDIMENTATION POND
 - EROSION CONTROL BLANKET
 - CHANNEL STABILIZATION MATTING
 - SURFACE ROUGHENING

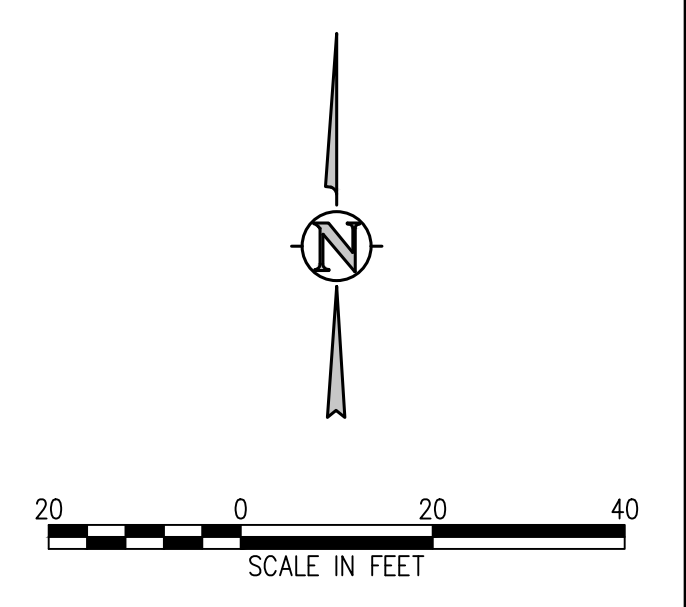

J:\14562\Drawings\14562-CE-1.dwg, 6/02/2022 - 11:35 AM, TWW

D49 TRANSPORTATION CENTER
SCHOOL DISTRICT NO 49
11971 SWINGLINE ROAD
PEYTON, CO 80831



SHEET TITLE
EROSION CONTROL PLAN F

WTA PROJECT NUMBER
2021-041.00

DATE
05/23/2022

NO.	DATE	DESCRIPTION

DESIGNED BY: **CWK/HCM**
DRAWN BY: **TWW/AMB**
CHECKED BY: **CWK**

ISSUED FOR
CONSTRUCTION DOCUMENTS

CE1.6

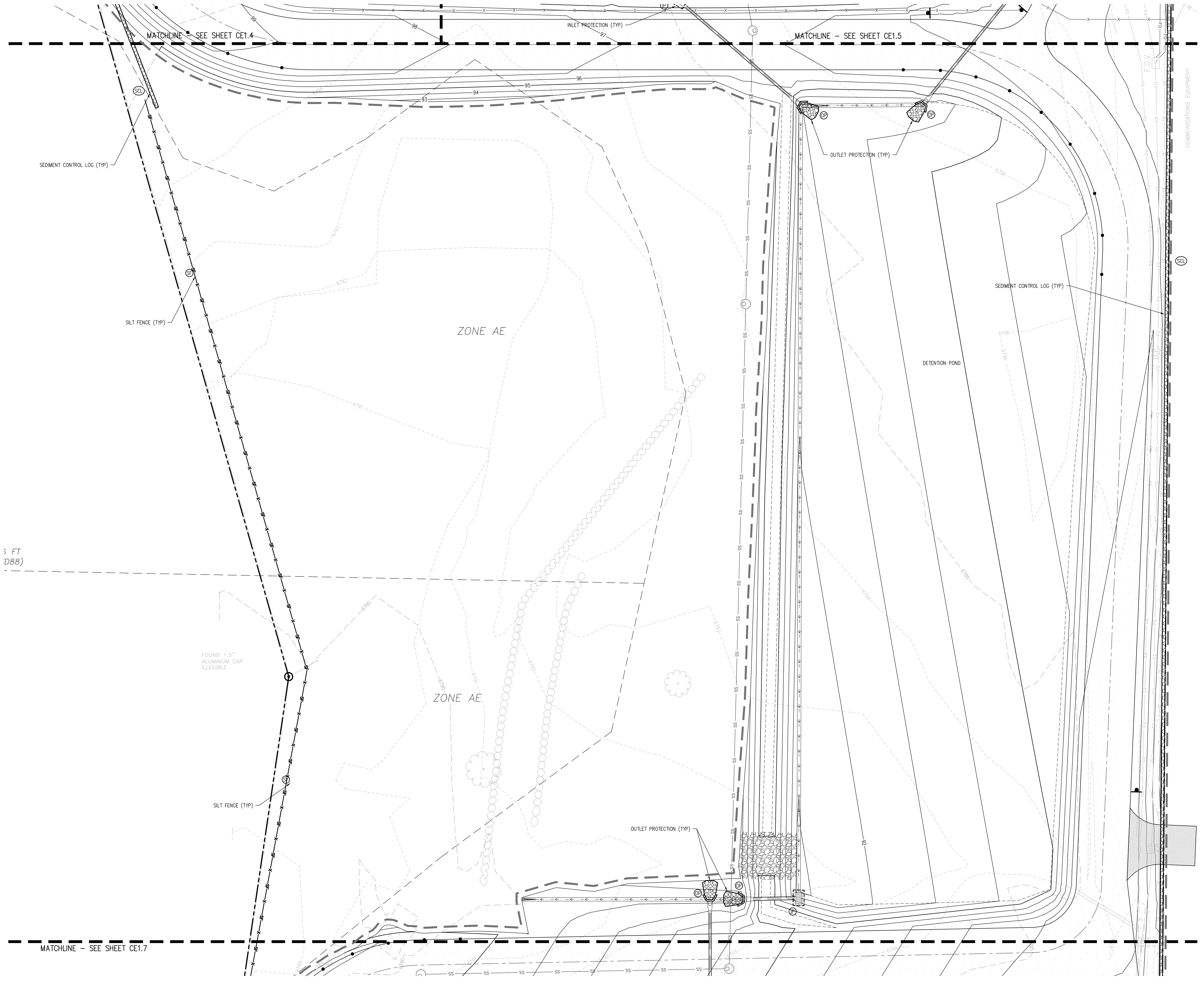

- EROSION CONTROL LEGEND**
- EXISTING INDEX CONTOUR
 - EXISTING INTERMEDIATE CONTOUR
 - PROPOSED INDEX CONTOUR
 - PROPOSED INTERMEDIATE CONTOUR
 - LIMITS OF WORK
 - INLET PROTECTION
 - OUTLET PROTECTION
 - VEHICLE TRACKING CONTROL
 - STRAW BALE EROSION BARRIER
 - SILT FENCE
 - CONSTRUCTION FENCE
 - TEMPORARY SLOPE DRAIN
 - DIVERSION DITCH
 - SEDIMENT CONTROL LOG
 - CURB SOCK
 - ROCK CHECK DAM
 - ROOF DRAIN DOWNSPOUT
 - CONCRETE WASHOUT AREA
 - TEMPORARY SEDIMENTATION POND
 - EROSION CONTROL BLANKET
 - CHANNEL STABILIZATION MATTING
 - SURFACE ROUGHENING

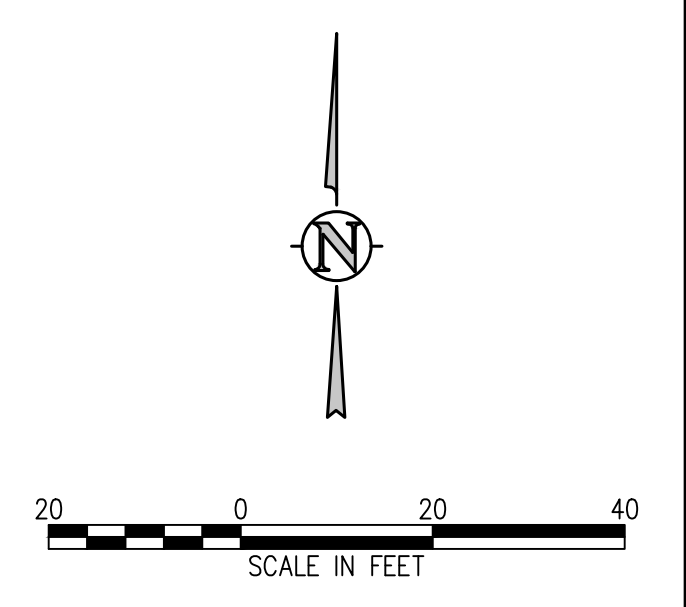

J:\MS6\Drawings\MS6-CE-ERP-01.dwg, 6/02/2022 - 11:35 AM, TWW

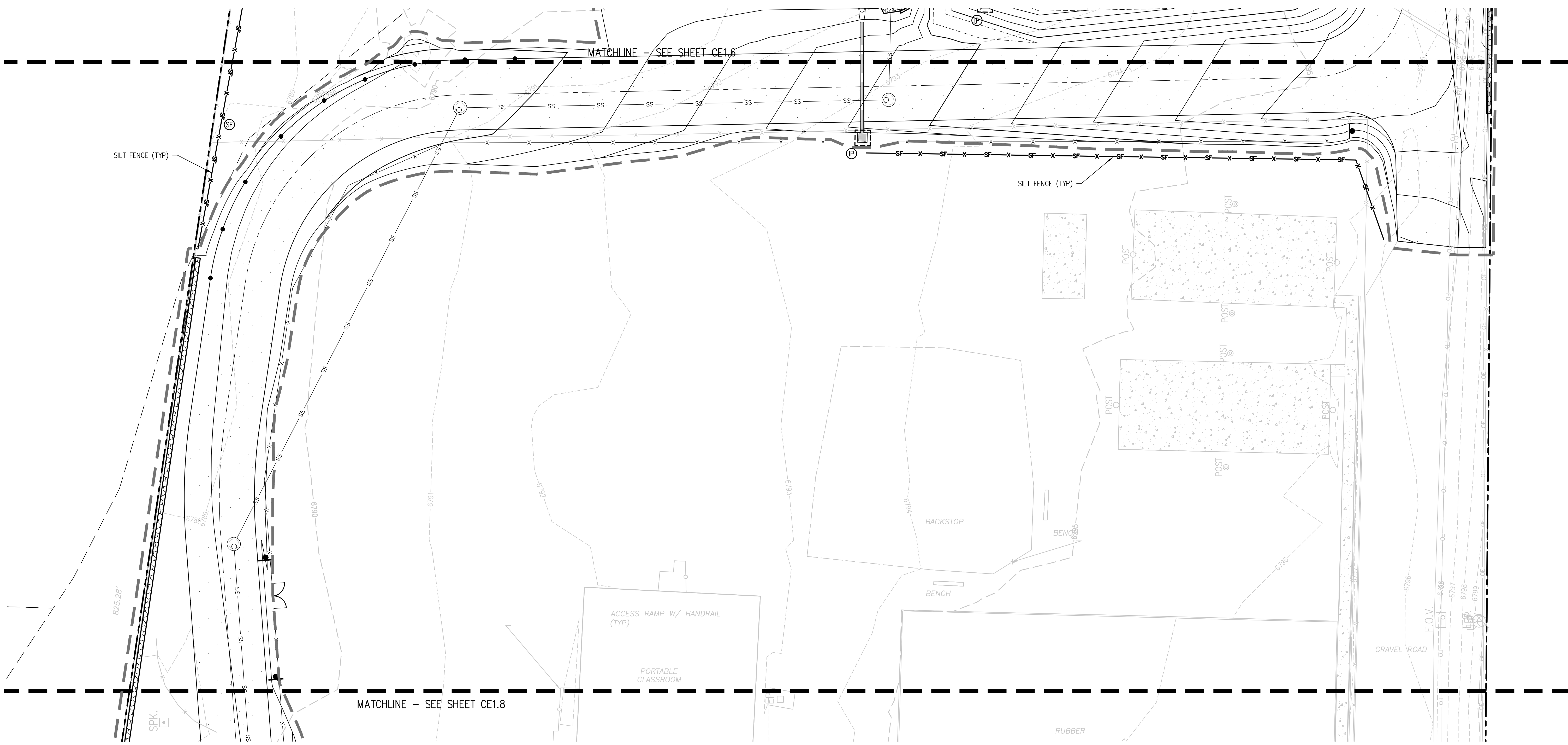

- EROSION CONTROL LEGEND**
- EXISTING INDEX CONTOUR
 - EXISTING INTERMEDIATE CONTOUR
 - PROPOSED INDEX CONTOUR
 - PROPOSED INTERMEDIATE CONTOUR
 - LIMITS OF WORK
 - INLET PROTECTION
 - OUTLET PROTECTION
 - VEHICLE TRACKING CONTROL
 - STRAW BALE EROSION BARRIER
 - SILT FENCE
 - CONSTRUCTION FENCE
 - TEMPORARY SLOPE DRAIN
 - DIVERSION DITCH
 - SEDIMENT CONTROL LOG
 - CURB SOCK
 - ROCK CHECK DAM
 - ROOF DRAIN DOWNSPOUT
 - CONCRETE WASHOUT AREA
 - TEMPORARY SEDIMENTATION POND
 - EROSION CONTROL BLANKET
 - CHANNEL STABILIZATION MATTING
 - SURFACE ROUGHENING

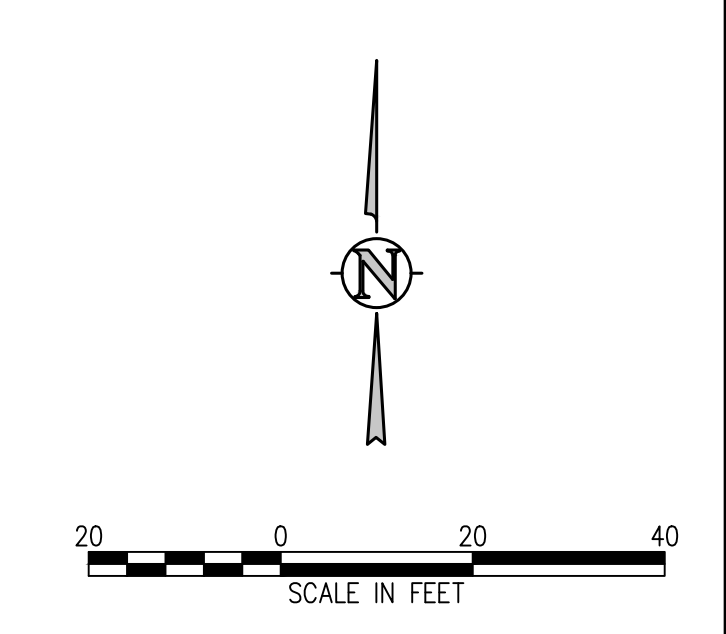

D49 TRANSPORTATION CENTER
SCHOOL DISTRICT NO 49
11971 SWINGLINE ROAD
PEYTON, CO 80831



SHEET TITLE
EROSION CONTROL PLAN G

WTA PROJECT NUMBER
2021-041.00
DATE
05/23/2022

REVISIONS

#	DATE	DESCRIPTION

DESIGNED BY: **CWK/HCM**
DRAWN BY: **TWW/AMB**
CHECKED BY: **CWK**

ISSUED FOR
CONSTRUCTION DOCUMENTS

CE1.7

D49 TRANSPORTATION CENTER
SCHOOL DISTRICT NO 49
11971 SWINGLINE ROAD
PEYTON, CO 80831



PROJECT TITLE
EROSION CONTROL PLAN
H

PROJECT NUMBER
2021-041.00

DATE
05/23/2022

#	DATE	DESCRIPTION

DESIGNED BY
T.W. AMBROSE

CHECKED BY
CWK

SCALE FOR CONSTRUCTION DOCUMENTS

CE1.8

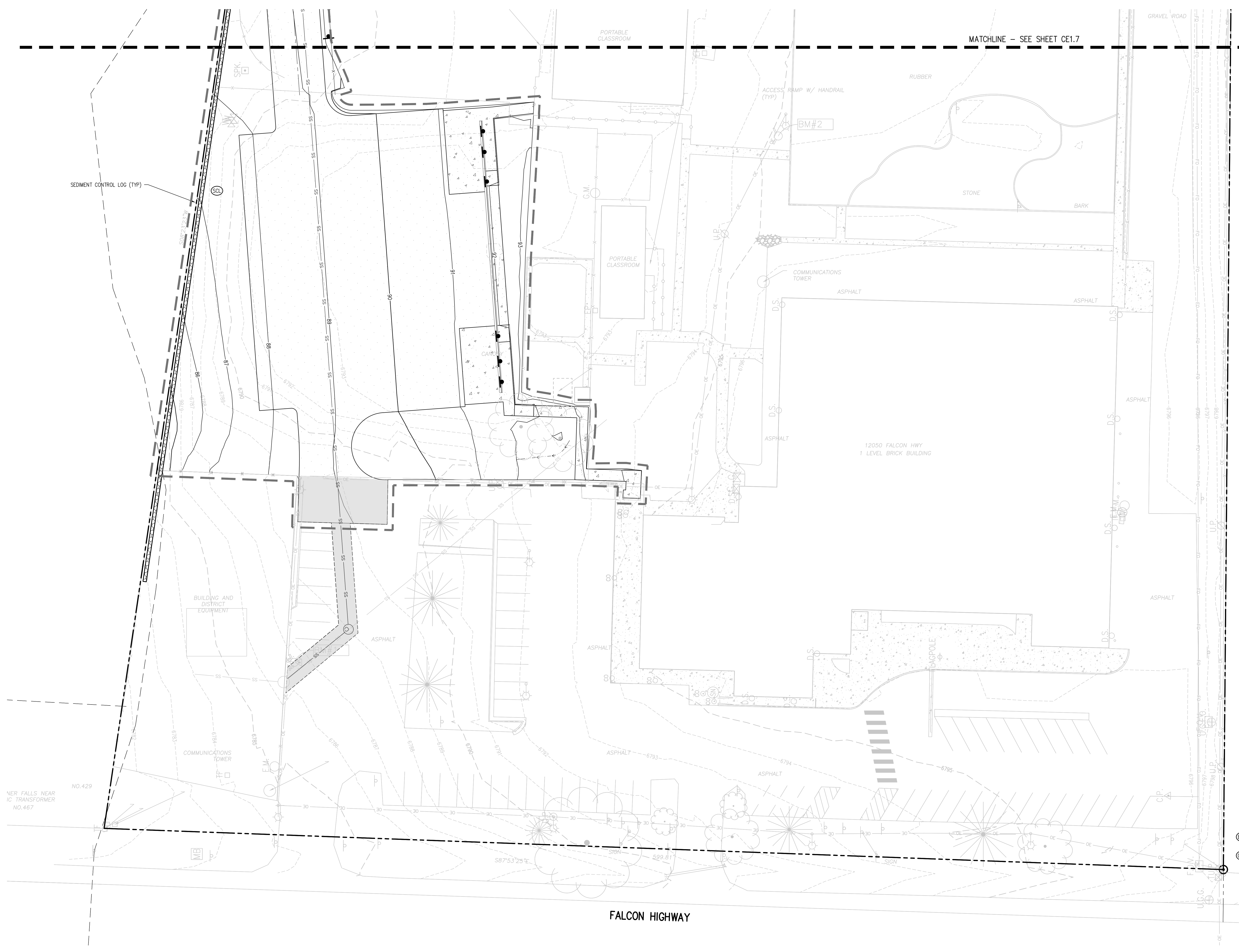

- EROSION CONTROL LEGEND**
- EXISTING INDEX CONTOUR
 - EXISTING INTERMEDIATE CONTOUR
 - PROPOSED INDEX CONTOUR
 - PROPOSED INTERMEDIATE CONTOUR
 - LIMITS OF WORK
 - INLET PROTECTION
 - OUTLET PROTECTION
 - VEHICLE TRACKING CONTROL
 - STRAW BALE EROSION BARRIER
 - SILT FENCE
 - CONSTRUCTION FENCE
 - TEMPORARY SLOPE DRAIN
 - DIVERSION DITCH
 - SEDIMENT CONTROL LOG
 - CURB SOCK
 - ROCK CHECK DAM
 - ROOF DRAIN DOWNSPOUT
 - CONCRETE WASHOUT AREA
 - TEMPORARY SEDIMENTATION POND
 - EROSION CONTROL BLANKET
 - CHANNEL STABILIZATION MATTING
 - SURFACE ROUGHENING

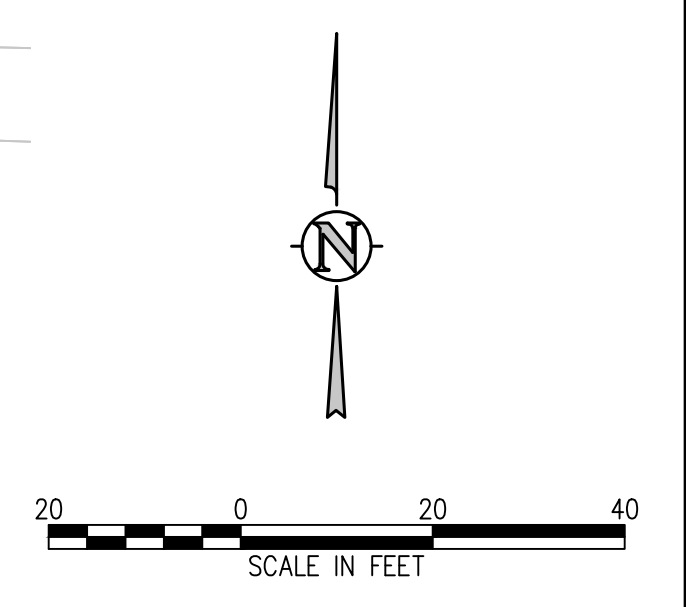

J:\MS6\Drawings\MS6-CE-ERP-01.dwg, 6/02/2022 - 11:35 AM, T.W.

Sediment Control Log (SCL) SC-2

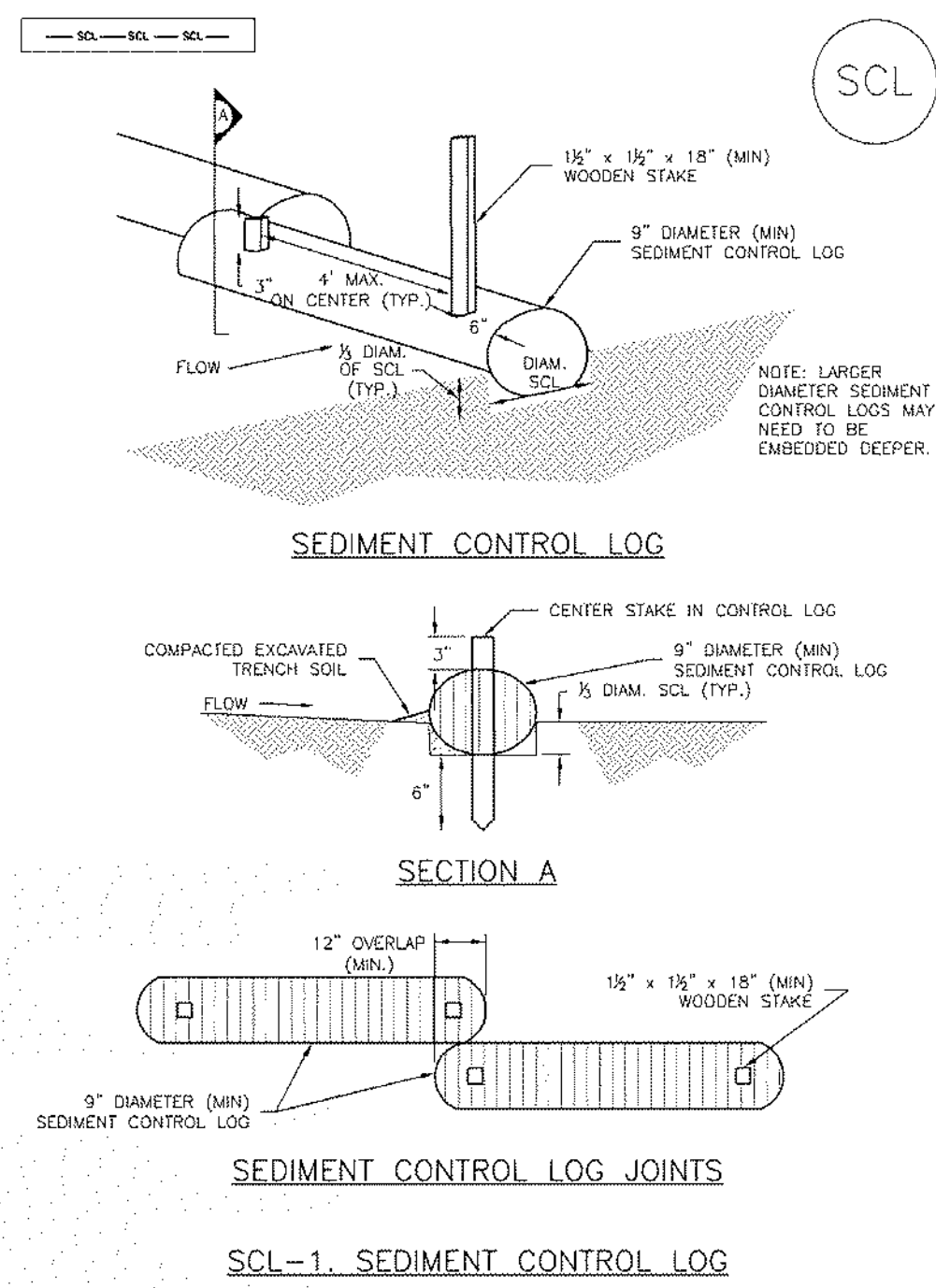

November 2010 Urban Drainage and Flood Control District Urban Storm Drainage Criteria Manual Volume 3 SCL-3

Inlet Protection (IP) SC-6

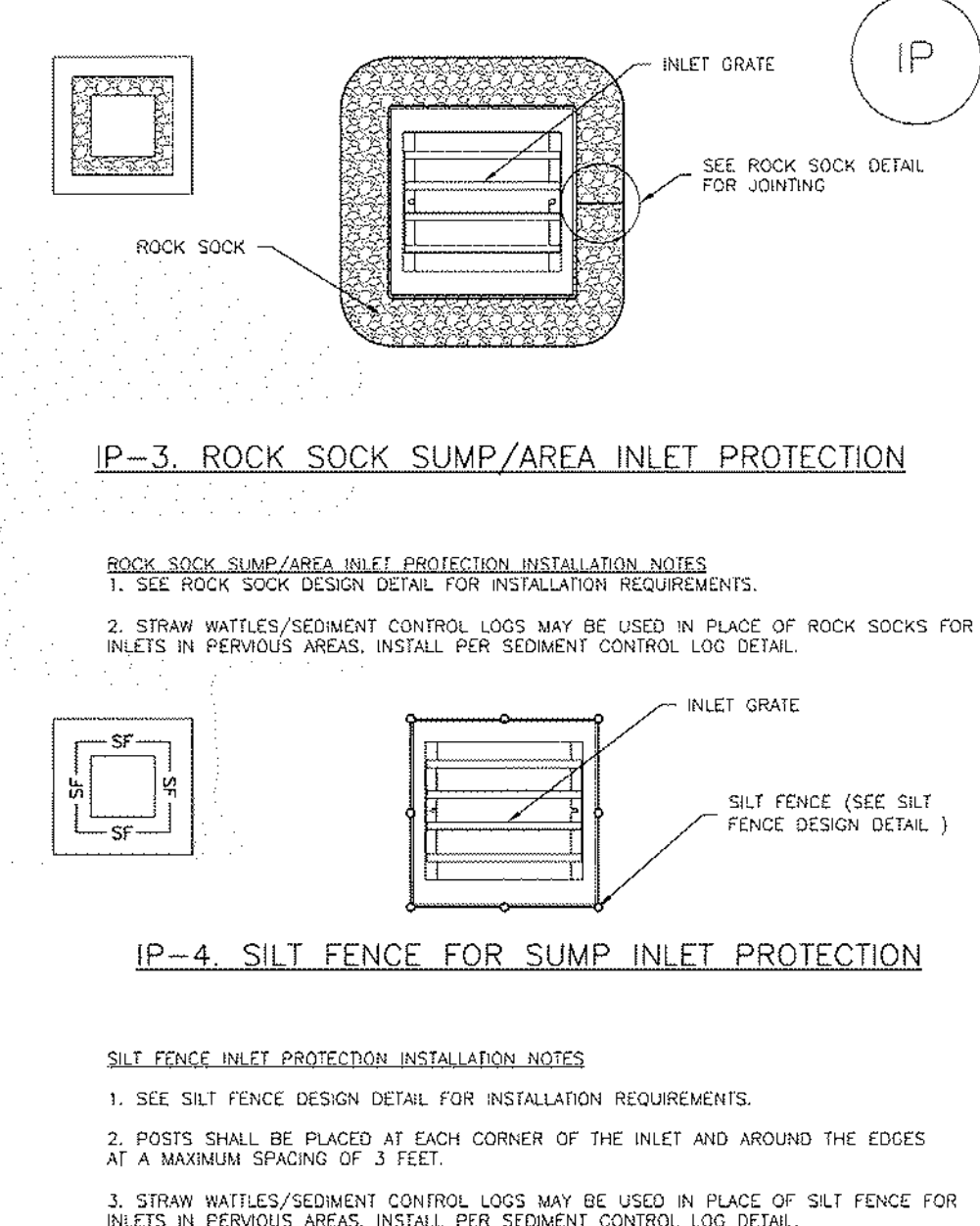

August 2013 Urban Drainage and Flood Control District Urban Storm Drainage Criteria Manual Volume 3 IP-5

EC-8 Temporary Outlet Protection (TOP) EC-8

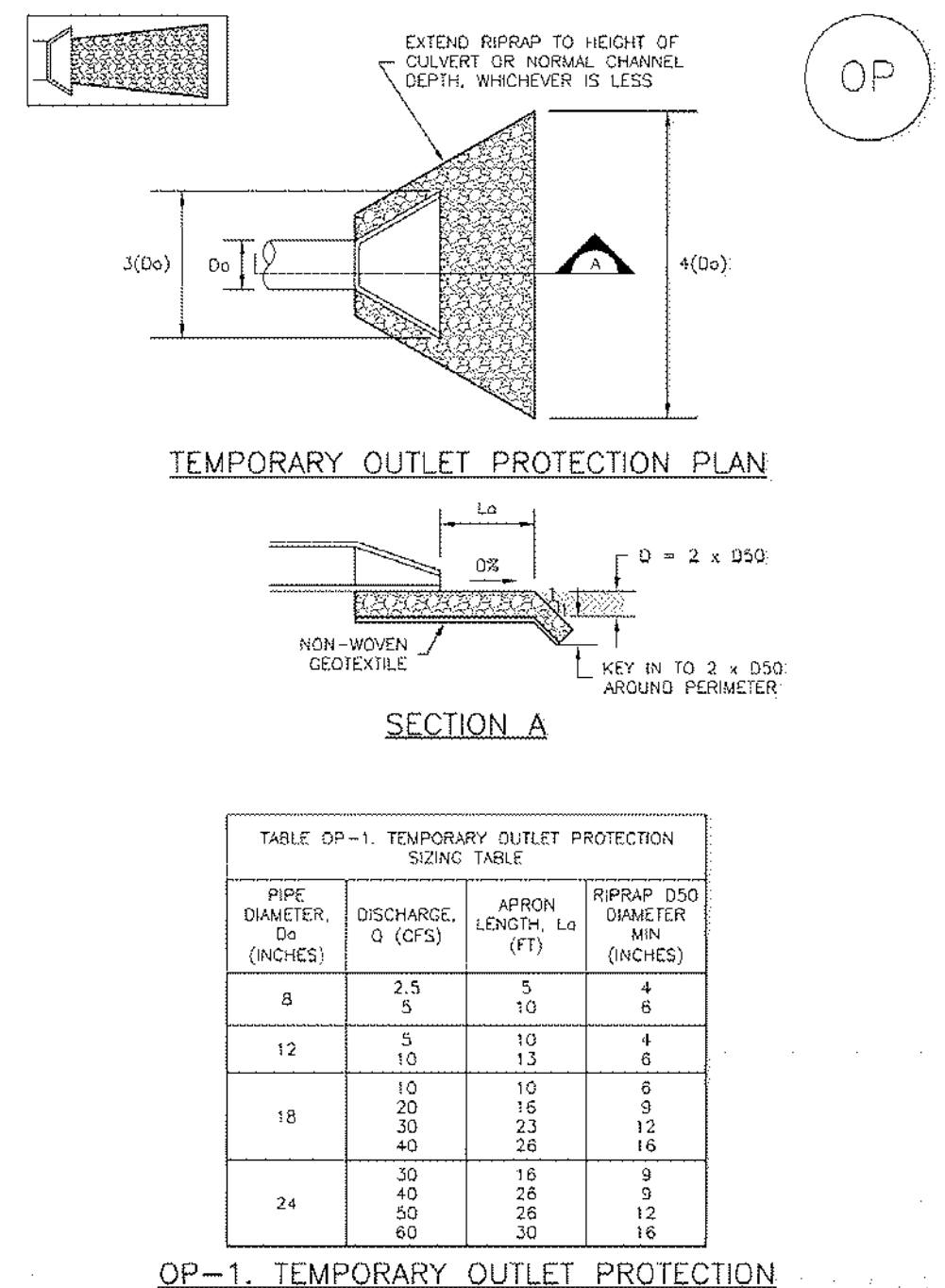

August 2013 Urban Drainage and Flood Control District Urban Storm Drainage Criteria Manual Volume 3 EC-8

SC-2 Sediment Control Log (SCL) SC-2

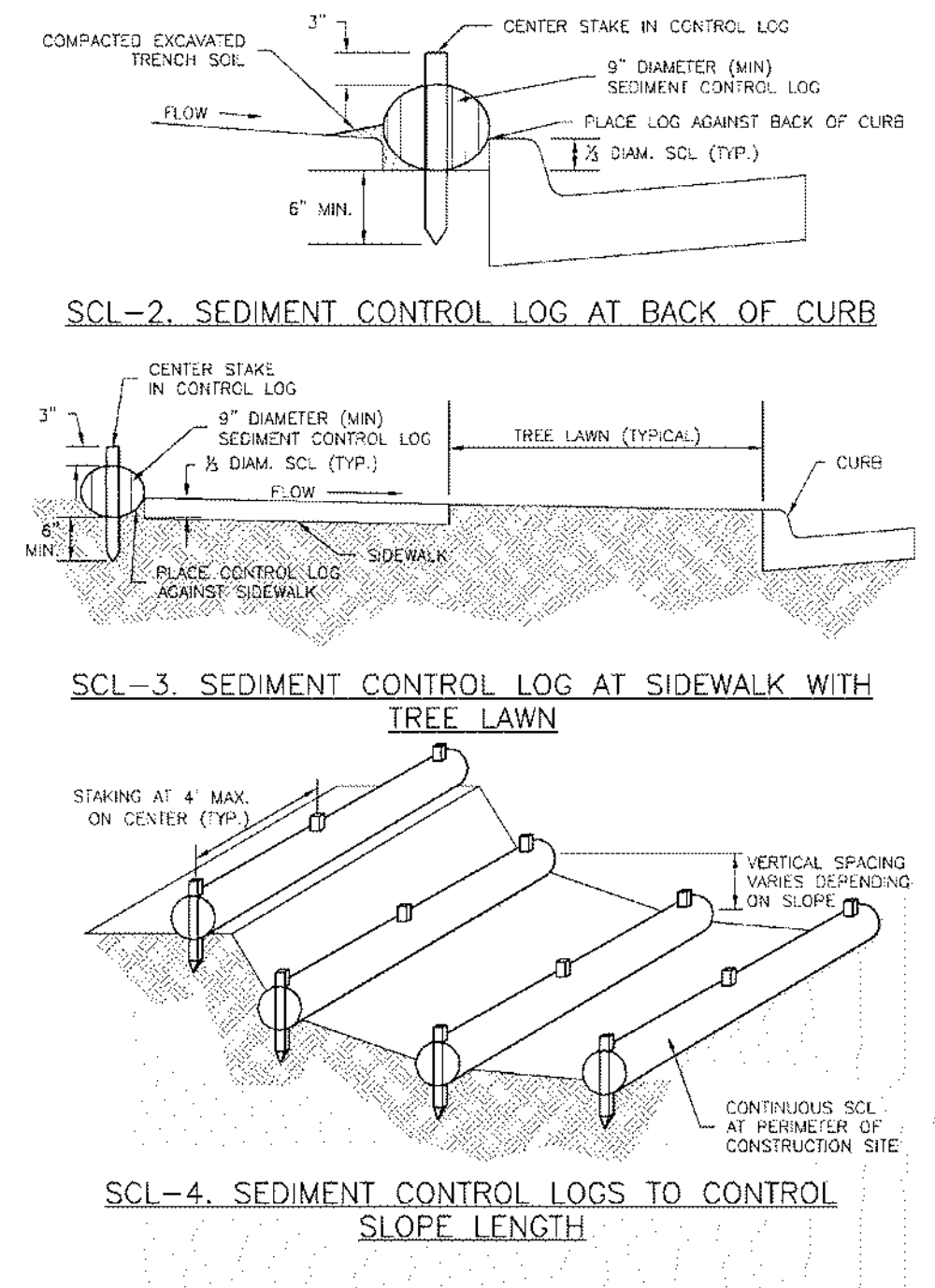

November 2010 Urban Drainage and Flood Control District Urban Storm Drainage Criteria Manual Volume 3 SCL-3

SC-6 Inlet Protection (IP) SC-6

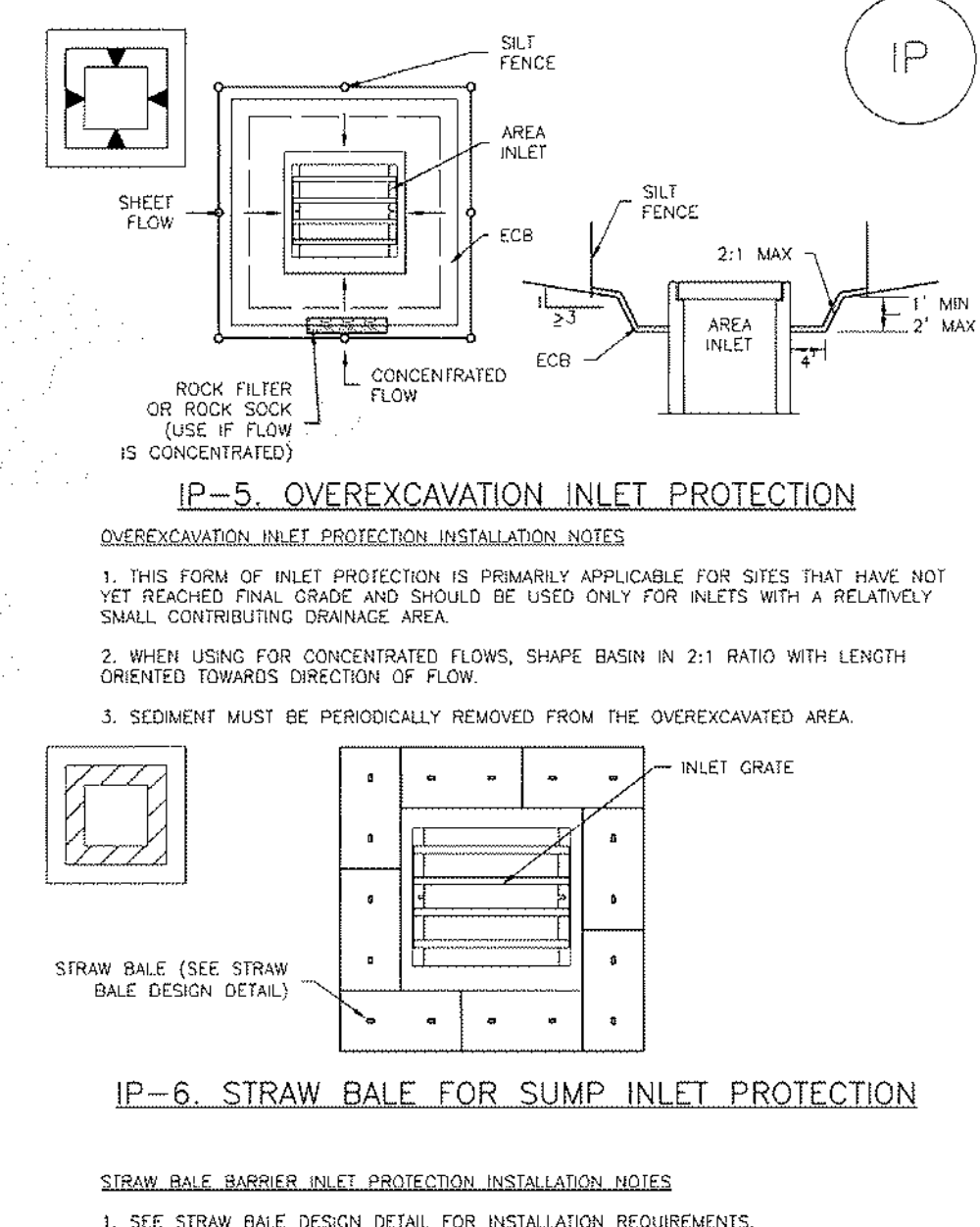

August 2013 Urban Drainage and Flood Control District Urban Storm Drainage Criteria Manual Volume 3 IP-7

Temporary Outlet Protection (TOP) EC-8

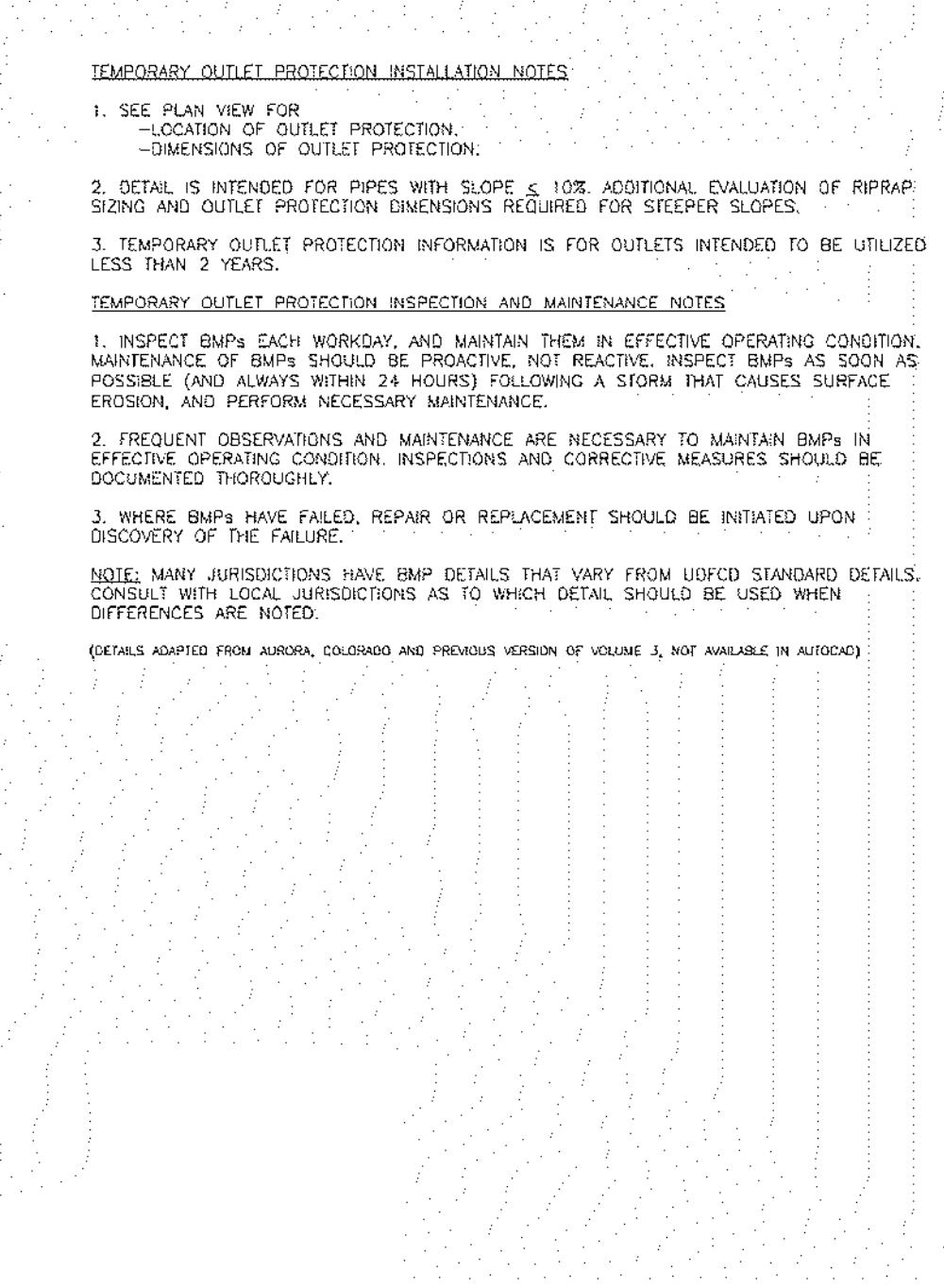

August 2013 Urban Drainage and Flood Control District Urban Storm Drainage Criteria Manual Volume 3 EC-8

Sediment Control Log (SCL) SC-2

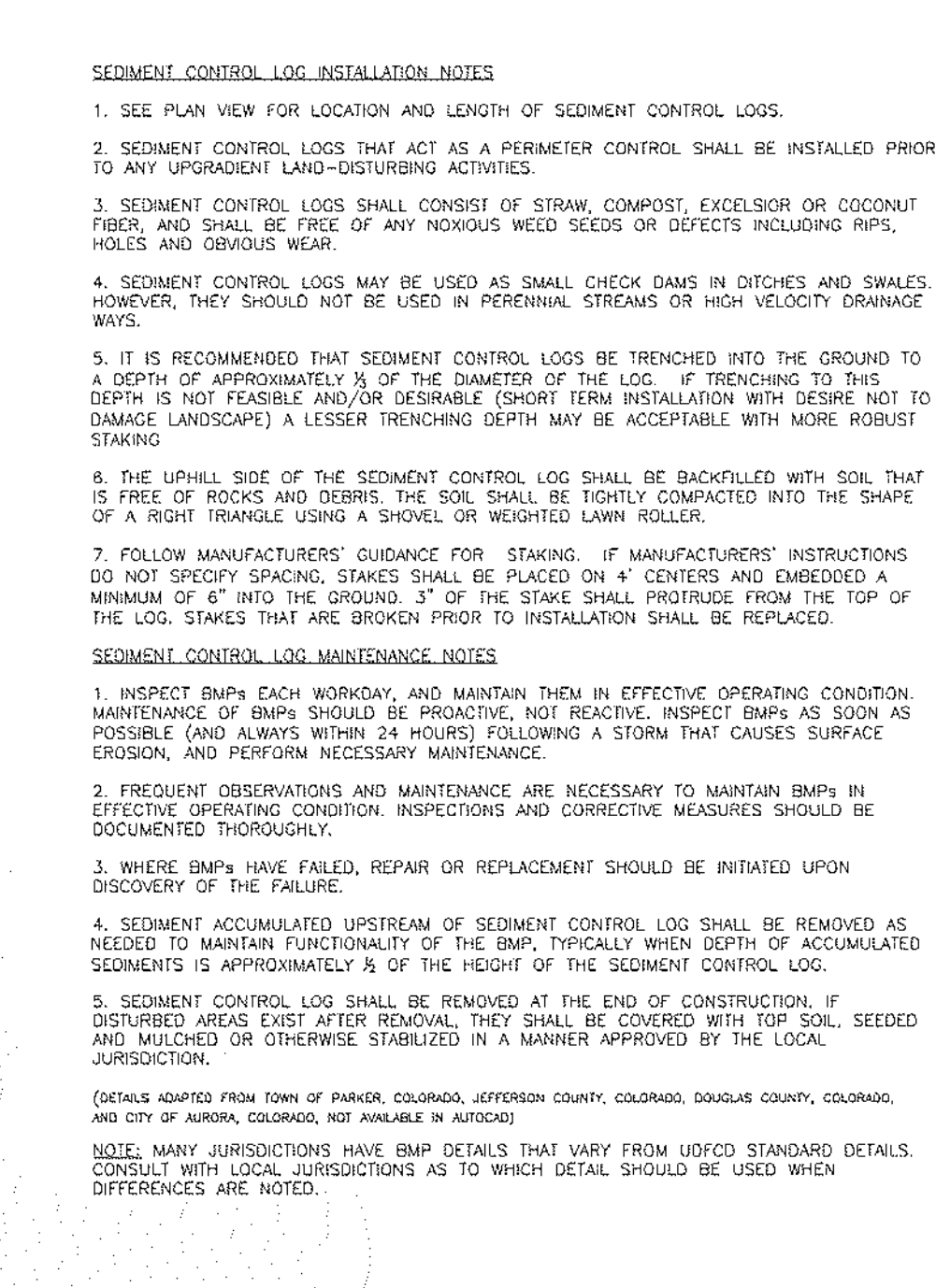

November 2010 Urban Drainage and Flood Control District Urban Storm Drainage Criteria Manual Volume 3 SCL-5

Inlet Protection (IP) SC-6

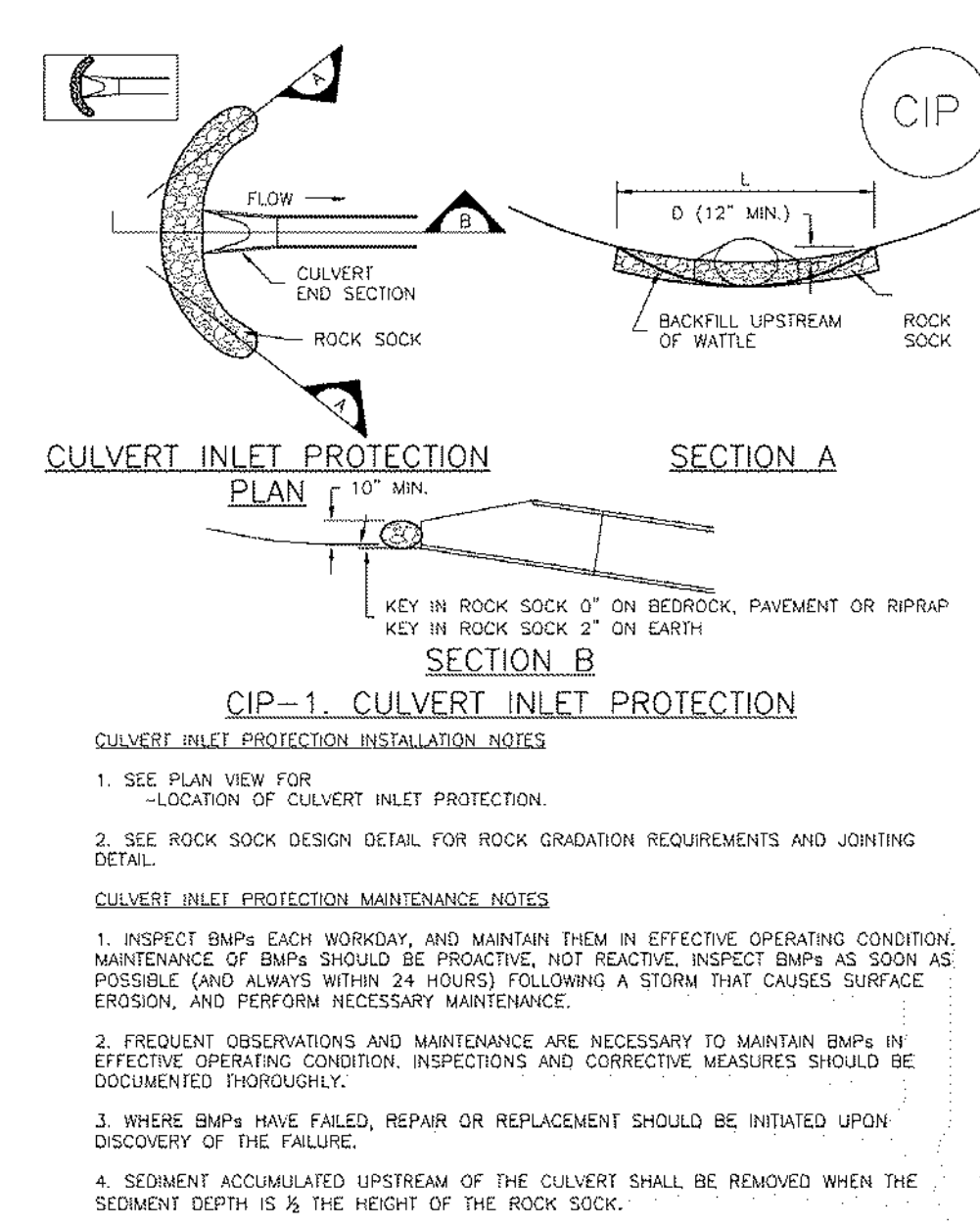

August 2013 Urban Drainage and Flood Control District Urban Storm Drainage Criteria Manual Volume 3 IP-7

Temporary Outlet Protection (TOP) EC-8



August 2013 Urban Drainage and Flood Control District Urban Storm Drainage Criteria Manual Volume 3 EC-8

SC-6 Inlet Protection (IP) SC-6

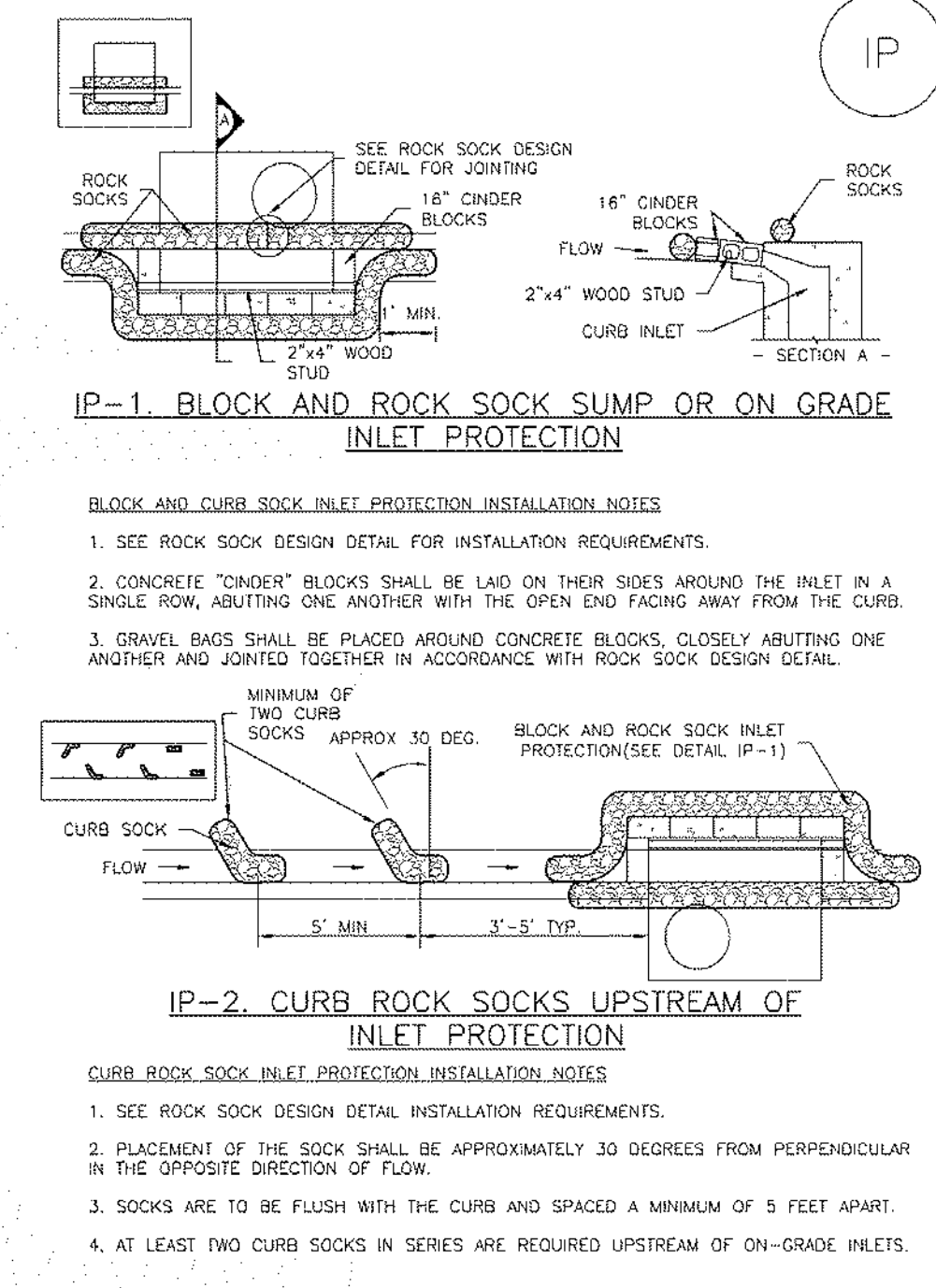

August 2013 Urban Drainage and Flood Control District Urban Storm Drainage Criteria Manual Volume 3 IP-4

SC-6 Inlet Protection (IP) SC-6

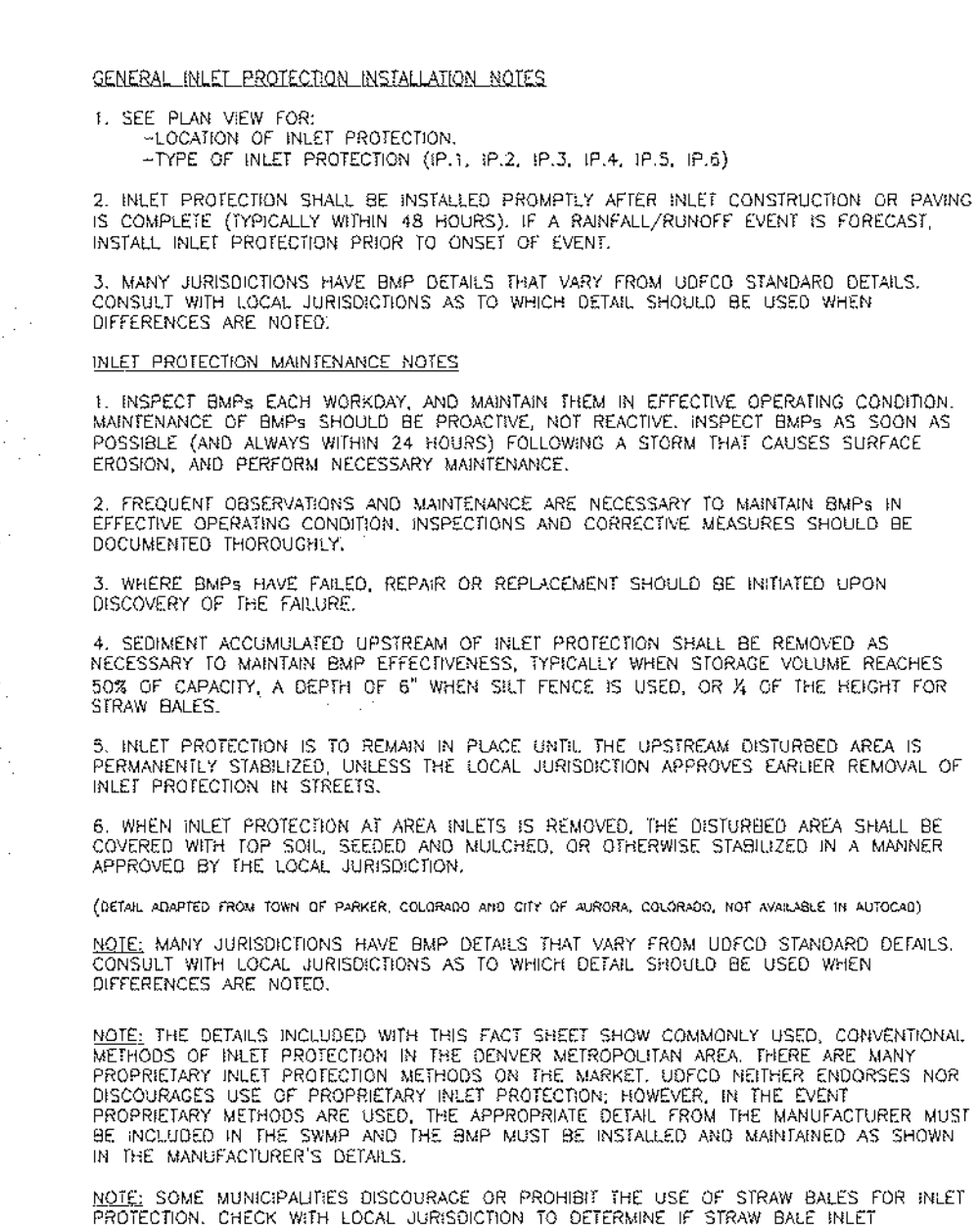

August 2013 Urban Drainage and Flood Control District Urban Storm Drainage Criteria Manual Volume 3 IP-8

Temporary Outlet Protection (TOP) EC-8



August 2013 Urban Drainage and Flood Control District Urban Storm Drainage Criteria Manual Volume 3 EC-8



19 SOUTH TEJON ST., SUITE 300
 COLORADO SPRINGS, CO. 80903
 TEL: 719-471-7566
 FAX: 719-471-1174
 www.raarchitects.com

D49 TRANSPORTATION CENTER
SCHOOL DISTRICT NO 49
 11971 SWINGLINE ROAD
 PEYTON, CO 80831



SHEET TITLE
EROSION CONTROL DETAILS

DATE PROJECT NUMBER
05/23/2022 2021-041-00

REVISIONS
 # DATE DESCRIPTION

DATE APPROVAL: **CWK/HCM**
 DRAWN BY: **TW/AMB**
 CHECKED BY: **CWK**

ISSUED FOR
CONSTRUCTION DOCUMENTS

CE1.10

Vehicle Tracking Control (VTC) SM-4

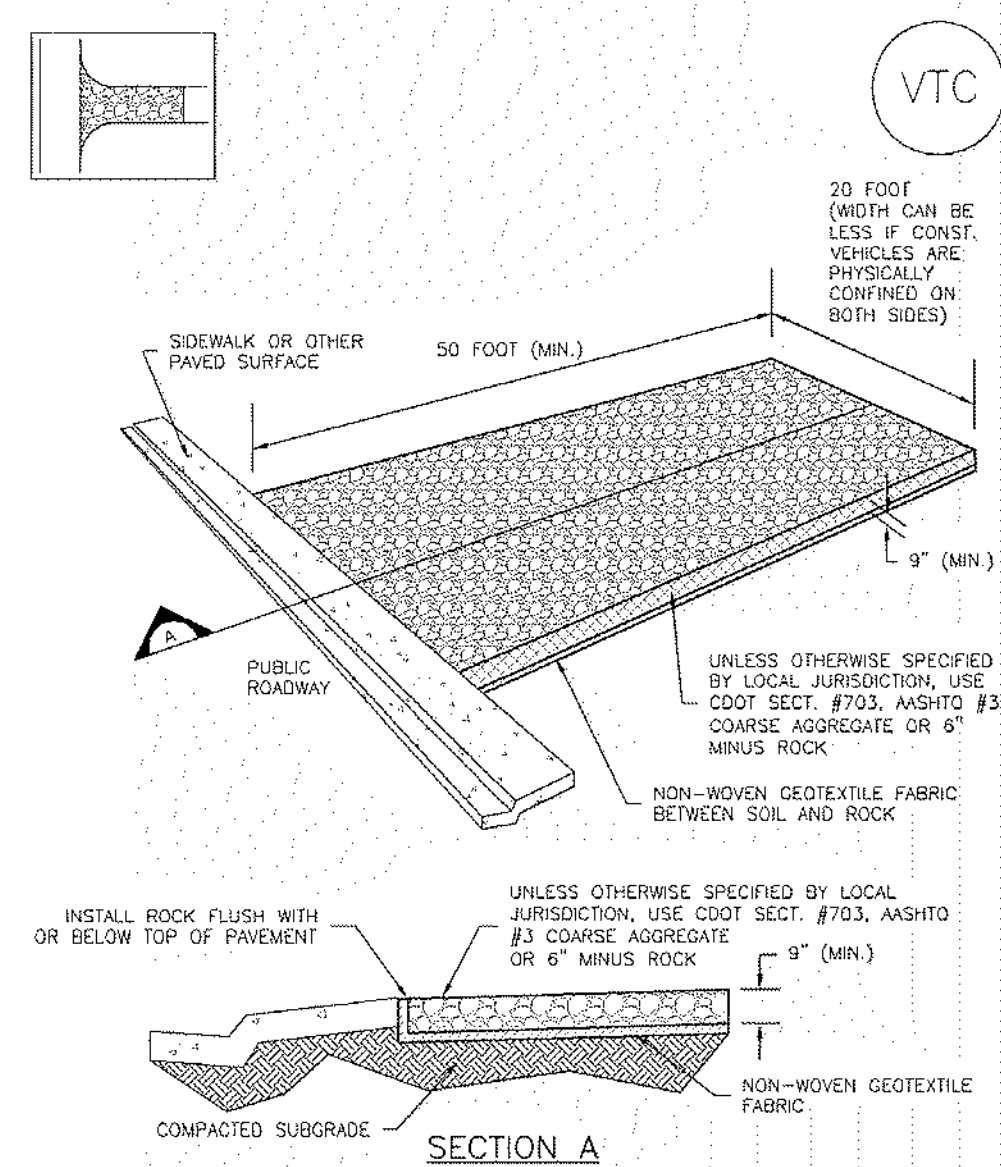

VTC-1. AGGREGATE VEHICLE TRACKING CONTROL

November 2010 Urban Drainage and Flood Control District Urban Storm Drainage Criteria Manual Volume 3 VTC-3

Concrete Washout Area (CWA) MM-1

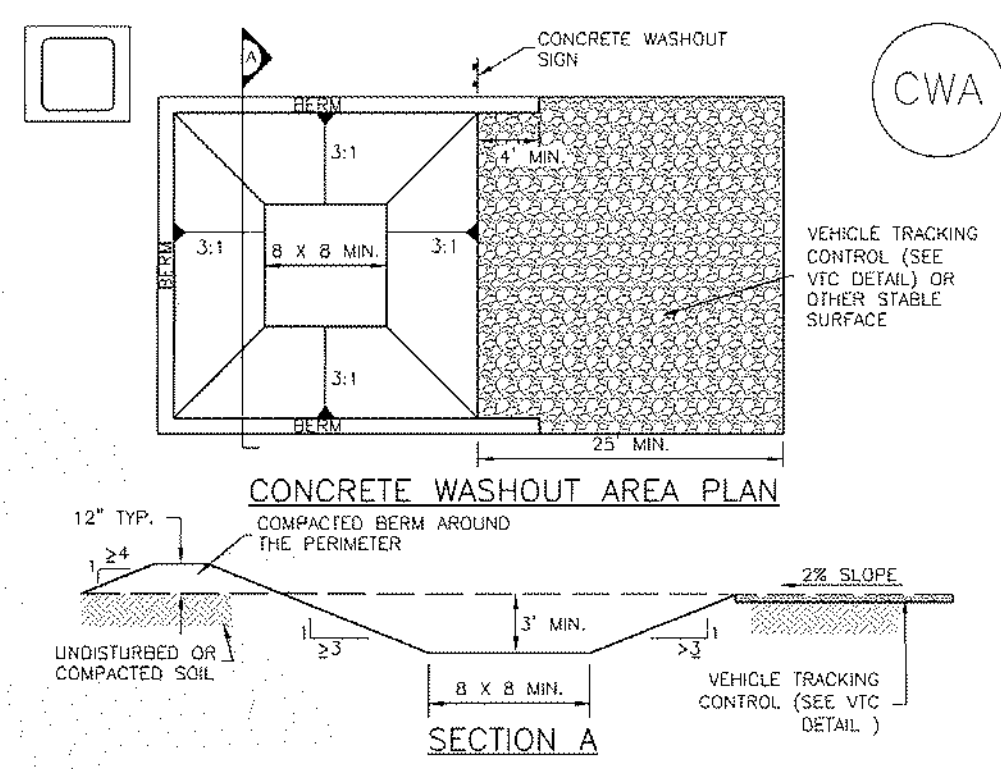

CWA-1. CONCRETE WASHOUT AREA

November 2010 Urban Drainage and Flood Control District Urban Storm Drainage Criteria Manual Volume 3 CWA-3

Straw Bale Barrier (SBB) SC-3

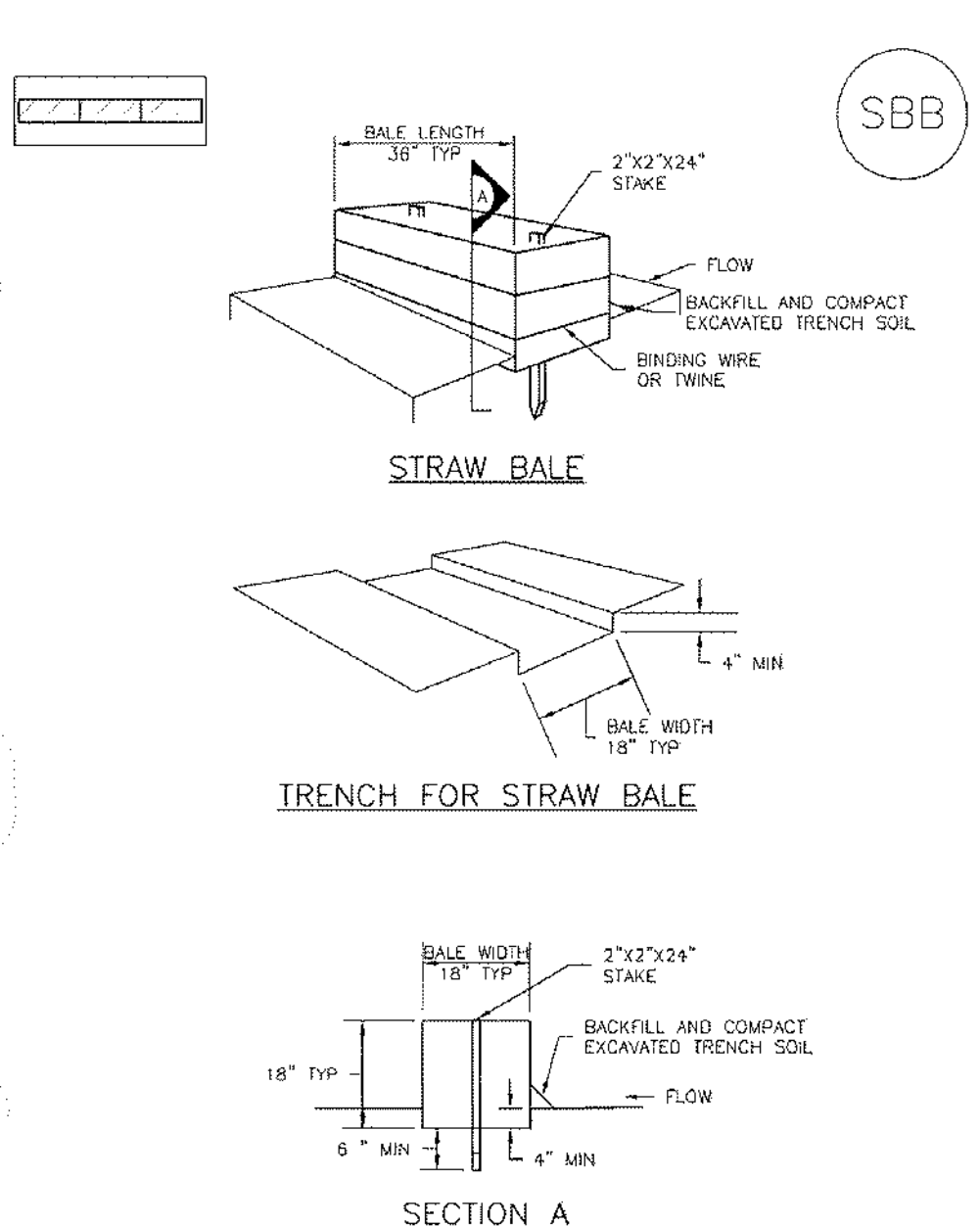

SBB-1. STRAW BALE

November 2010 Urban Drainage and Flood Control District Urban Storm Drainage Criteria Manual Volume 3 SC-3

SM-4 Vehicle Tracking Control (VTC)

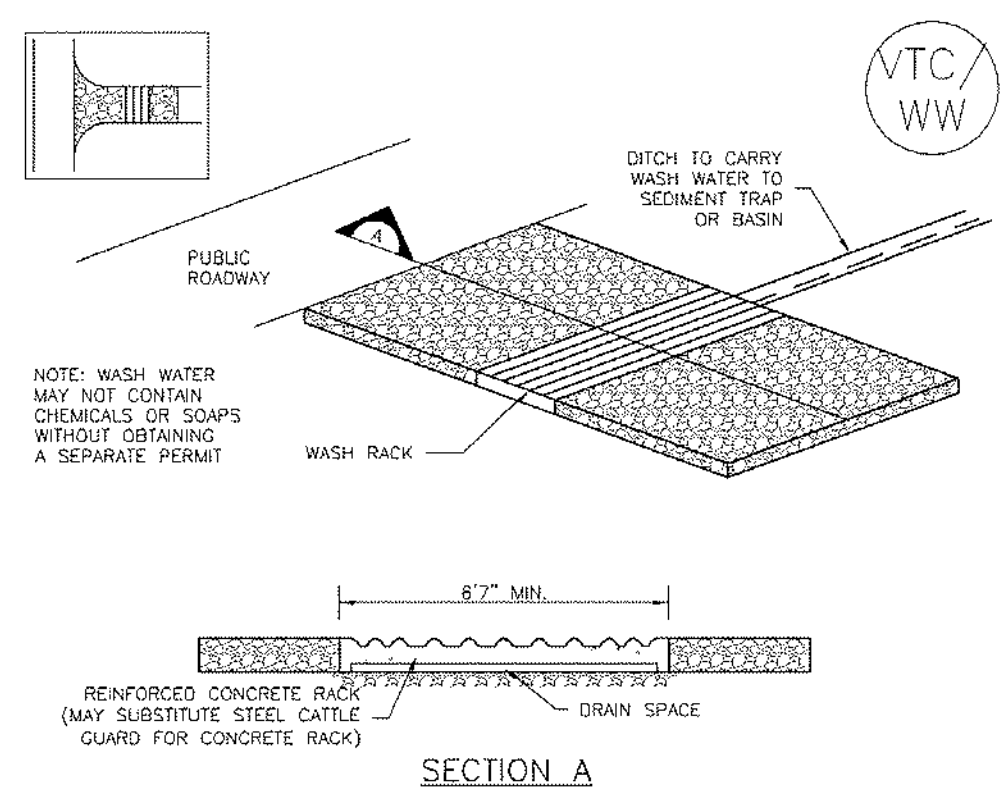

VTC-2. AGGREGATE VEHICLE TRACKING CONTROL WITH WASH RACK

November 2010 Urban Drainage and Flood Control District Urban Storm Drainage Criteria Manual Volume 3 VTC-4

MM-1 Concrete Washout Area (CWA)

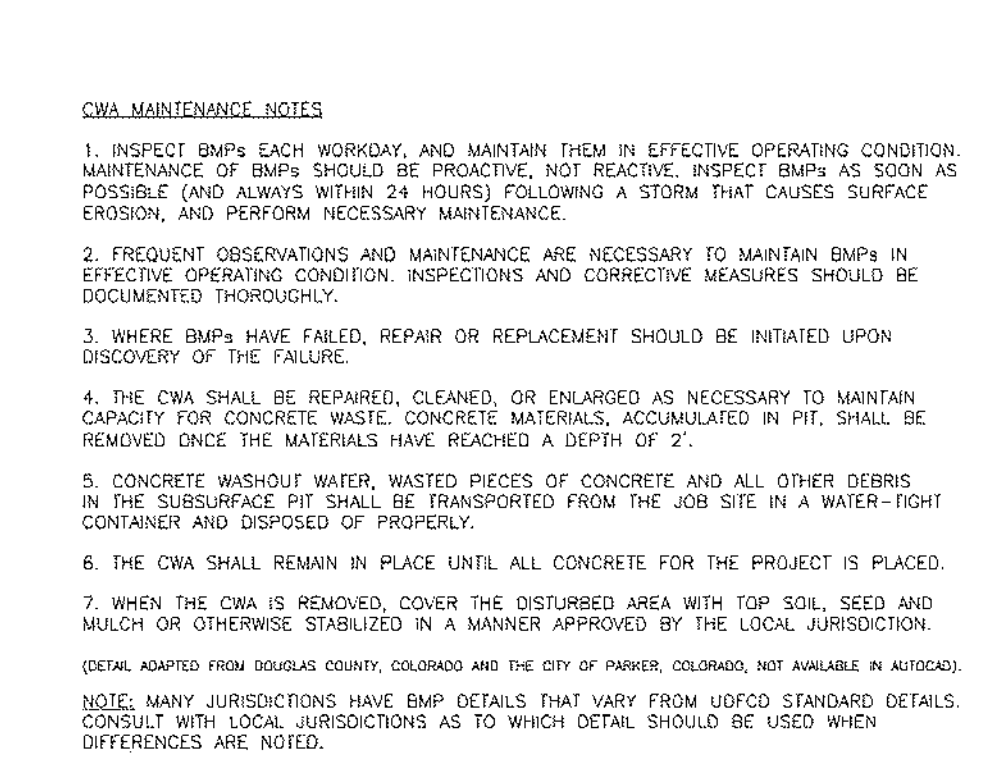

CWA-4. CONCRETE WASHOUT AREA

November 2010 Urban Drainage and Flood Control District Urban Storm Drainage Criteria Manual Volume 3 CWA-4

Straw Bale Barrier (SBB) SC-3

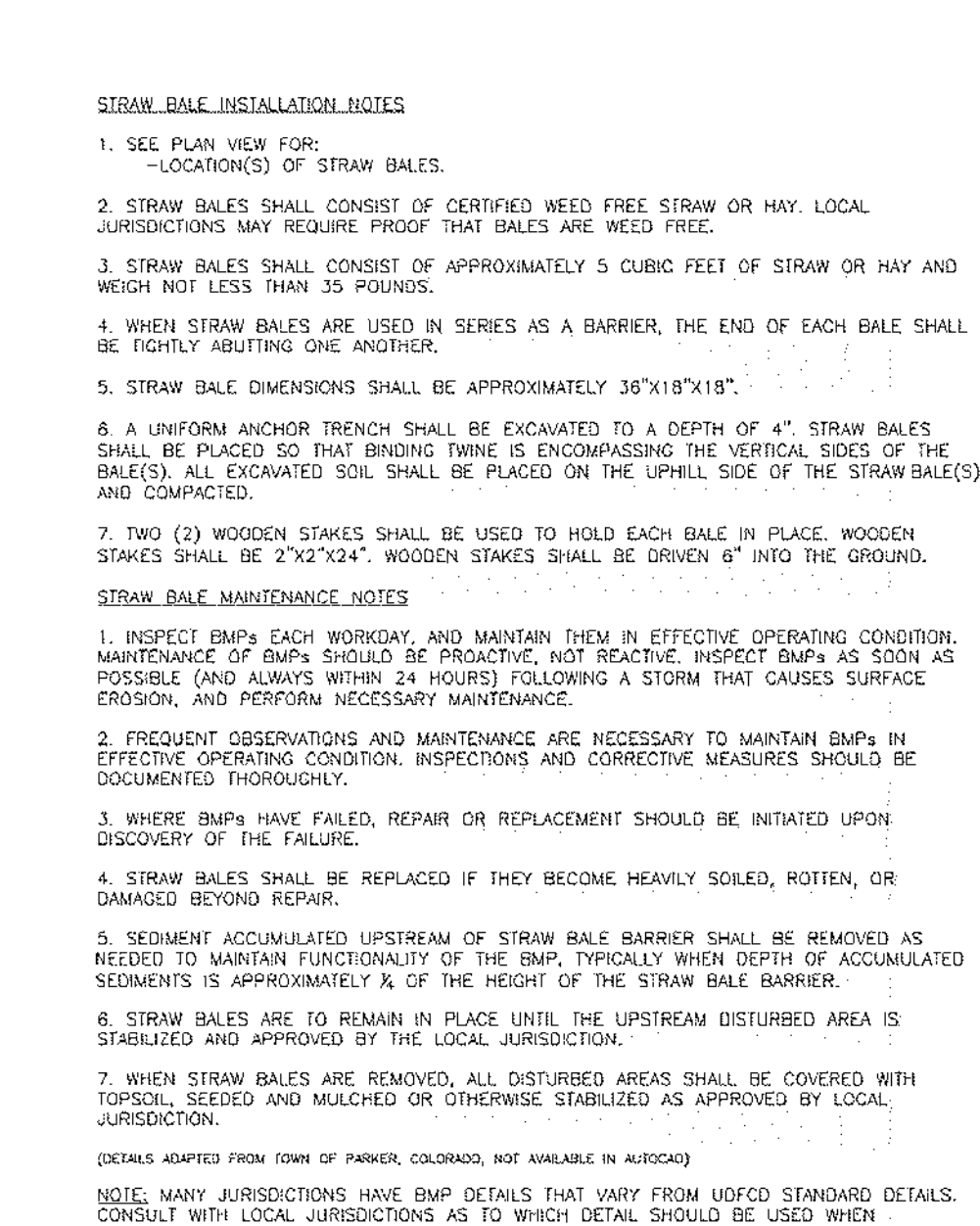

SBB-2. STRAW BALE

November 2010 Urban Drainage and Flood Control District Urban Storm Drainage Criteria Manual Volume 3 SC-3

Vehicle Tracking Control (VTC) SM-4

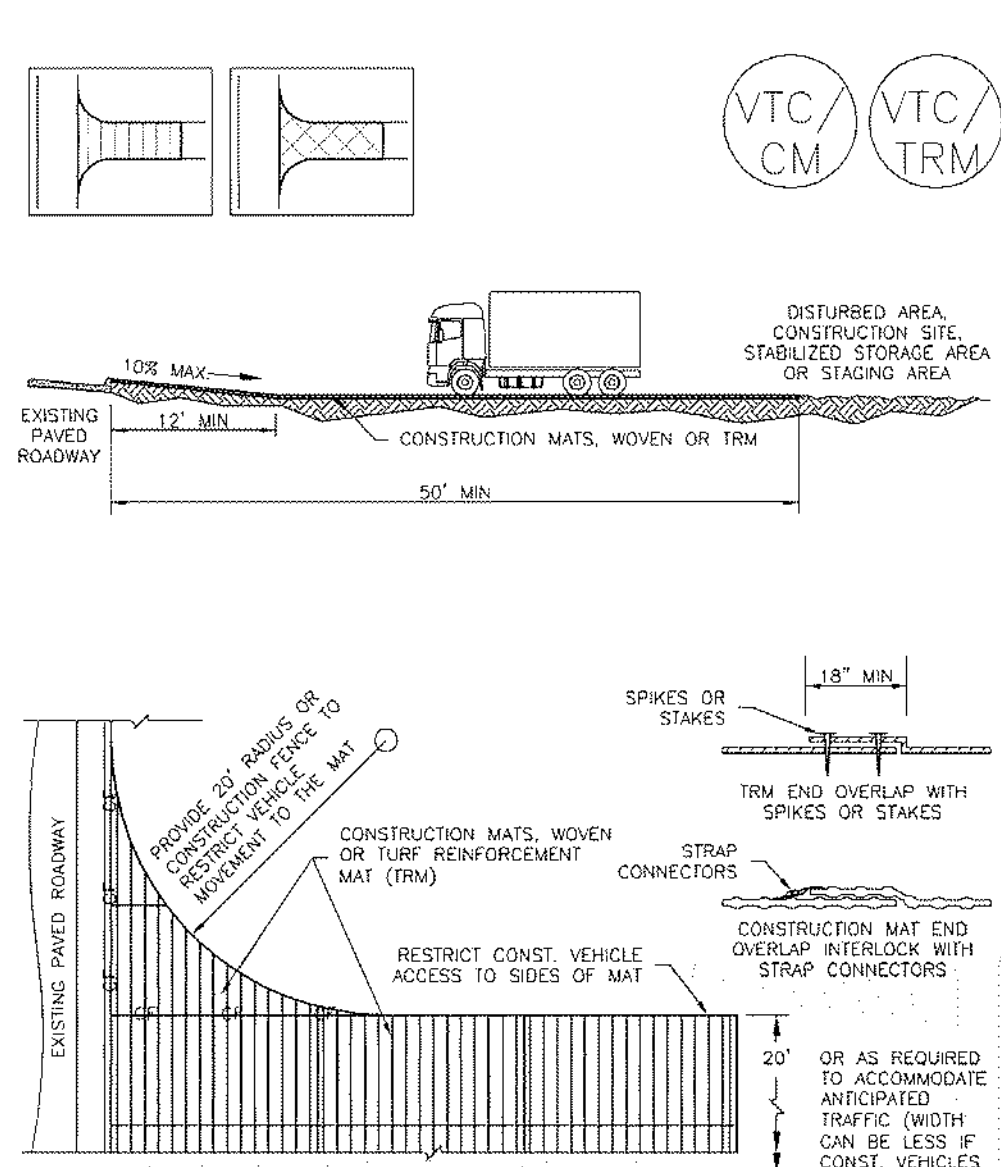

VTC-3. VEHICLE TRACKING CONTROL W/ CONSTRUCTION MAT OR TURF REINFORCEMENT MAT (TRM)

November 2010 Urban Drainage and Flood Control District Urban Storm Drainage Criteria Manual Volume 3 VTC-5

Silt Fence (SF) SC-1

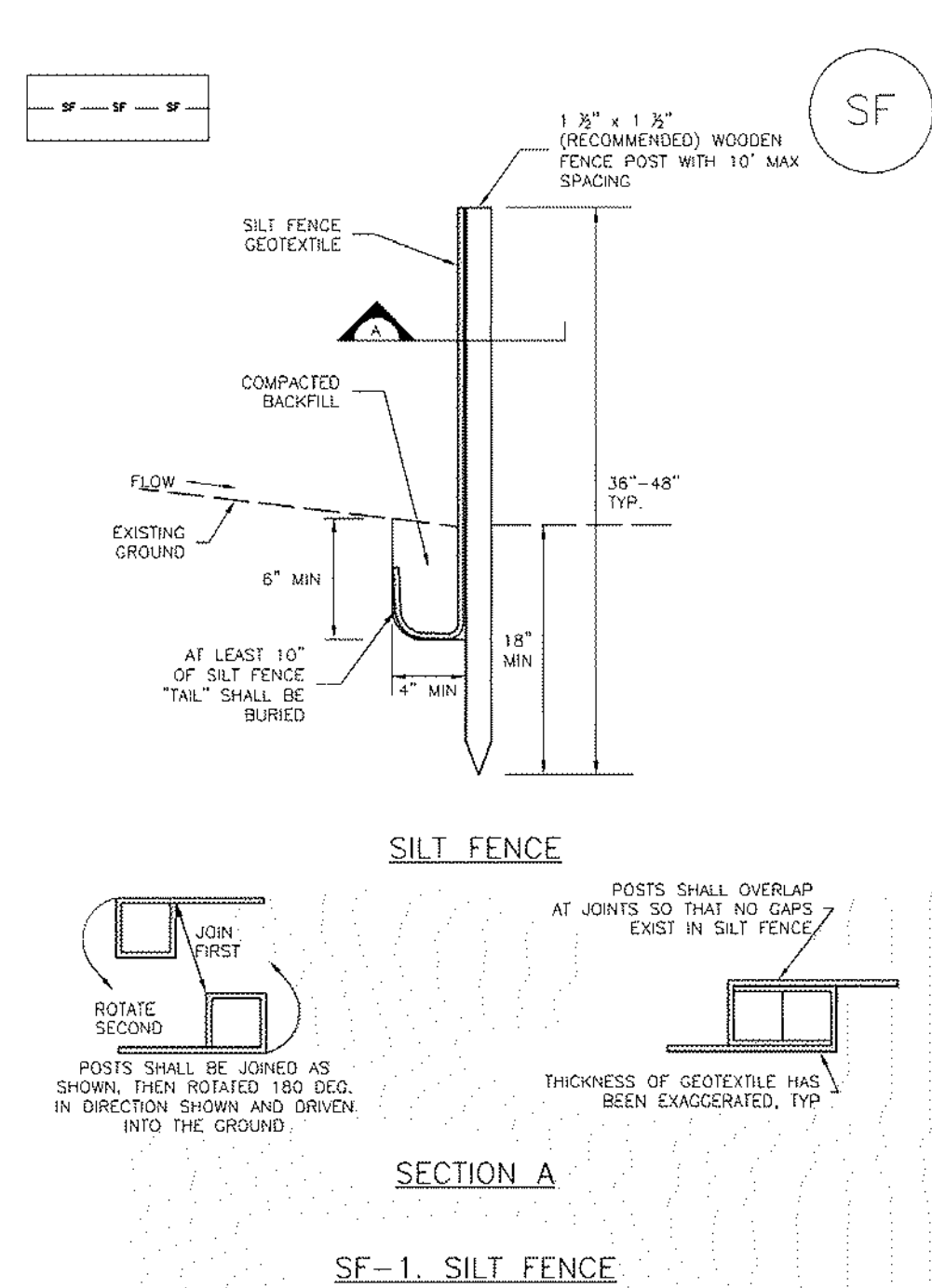

SF-1. SILT FENCE

November 2010 Urban Drainage and Flood Control District Urban Storm Drainage Criteria Manual Volume 3 SF-3

Rock Sock (RS) SC-5

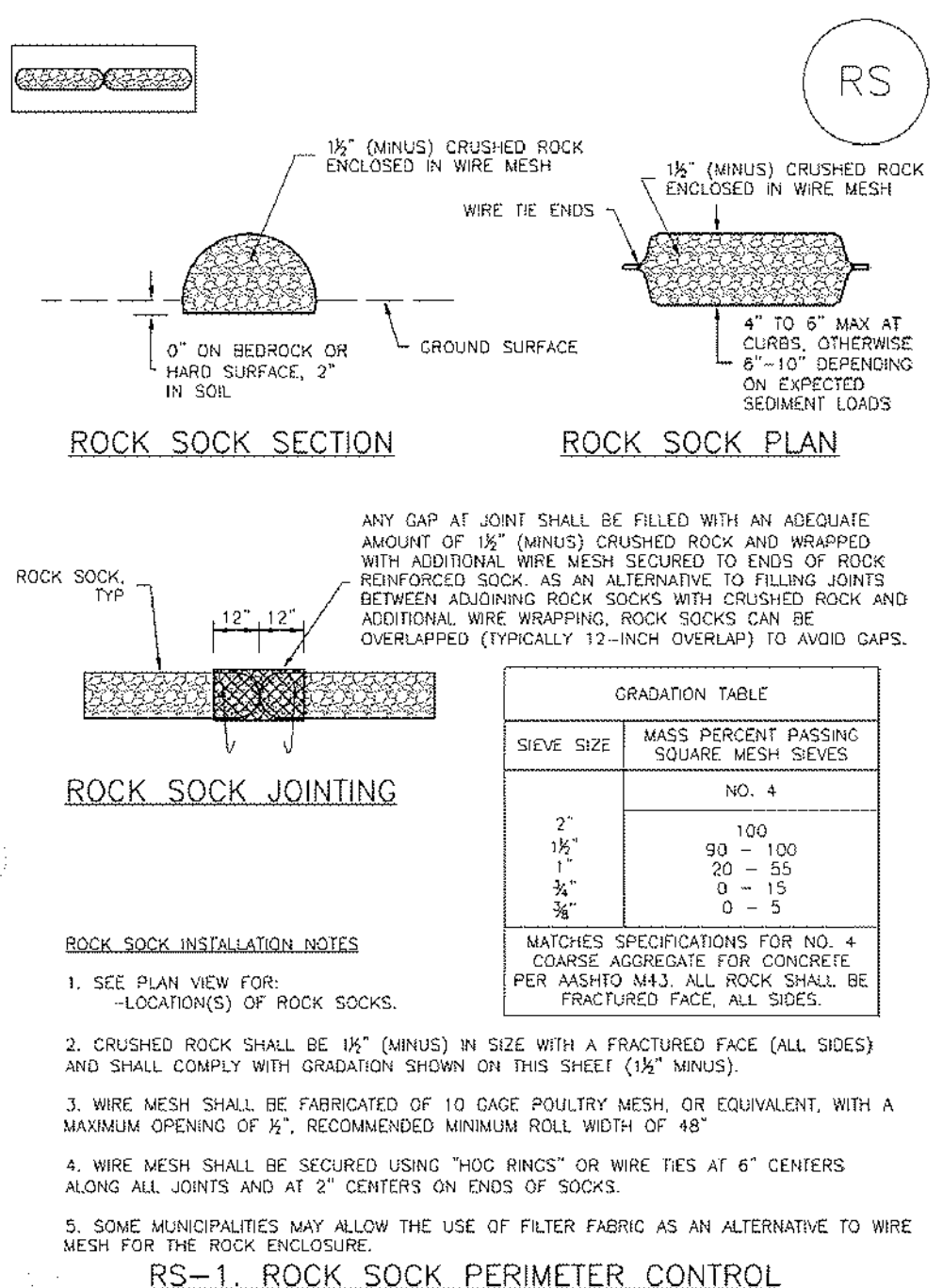

RS-1. ROCK SOCK PERIMETER CONTROL

November 2010 Urban Drainage and Flood Control District Urban Storm Drainage Criteria Manual Volume 3 SC-5

SM-4 Vehicle Tracking Control (VTC)

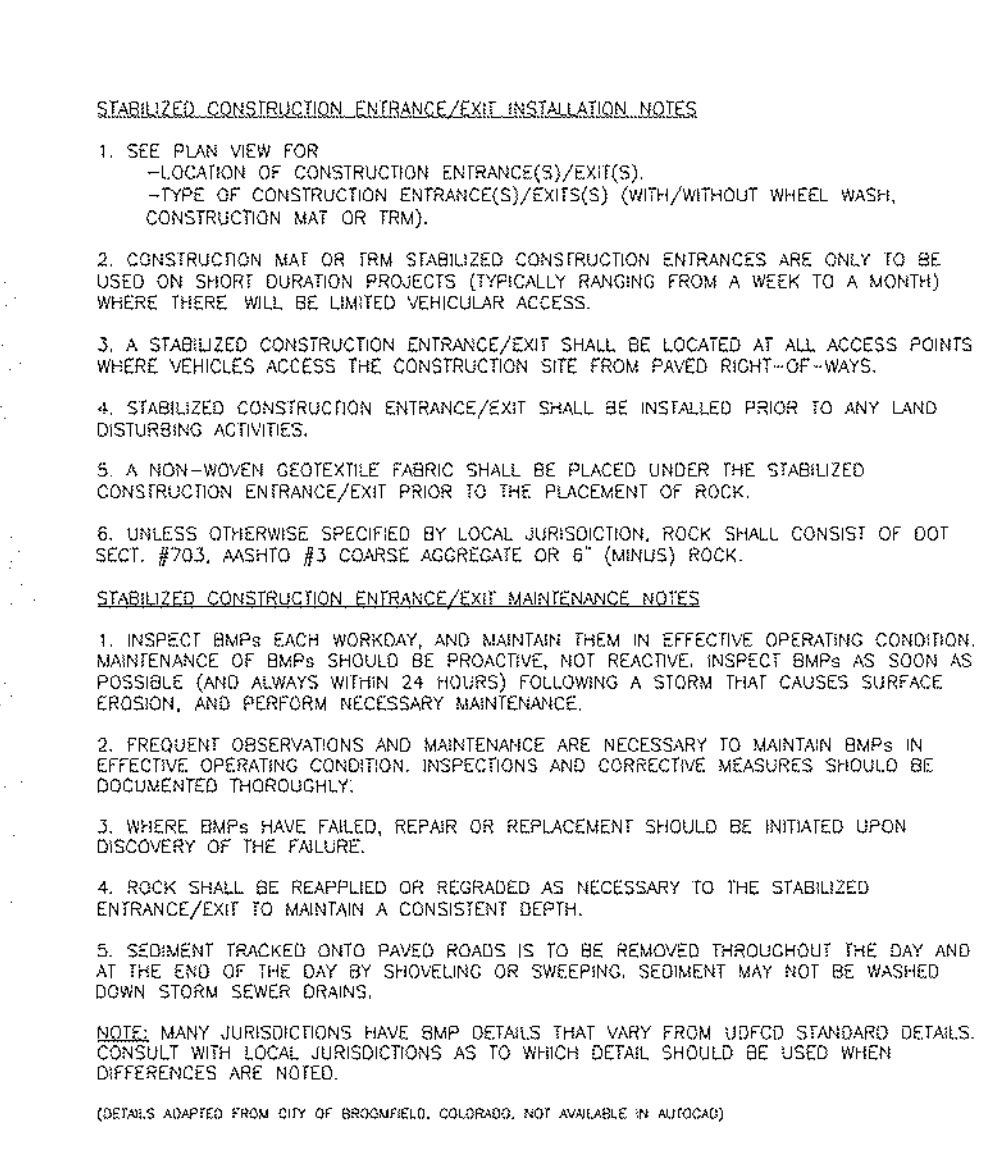

VTC-4. AGGREGATE VEHICLE TRACKING CONTROL WITH WASH RACK

November 2010 Urban Drainage and Flood Control District Urban Storm Drainage Criteria Manual Volume 3 VTC-6

Concrete Washout Area (CWA) MM-1

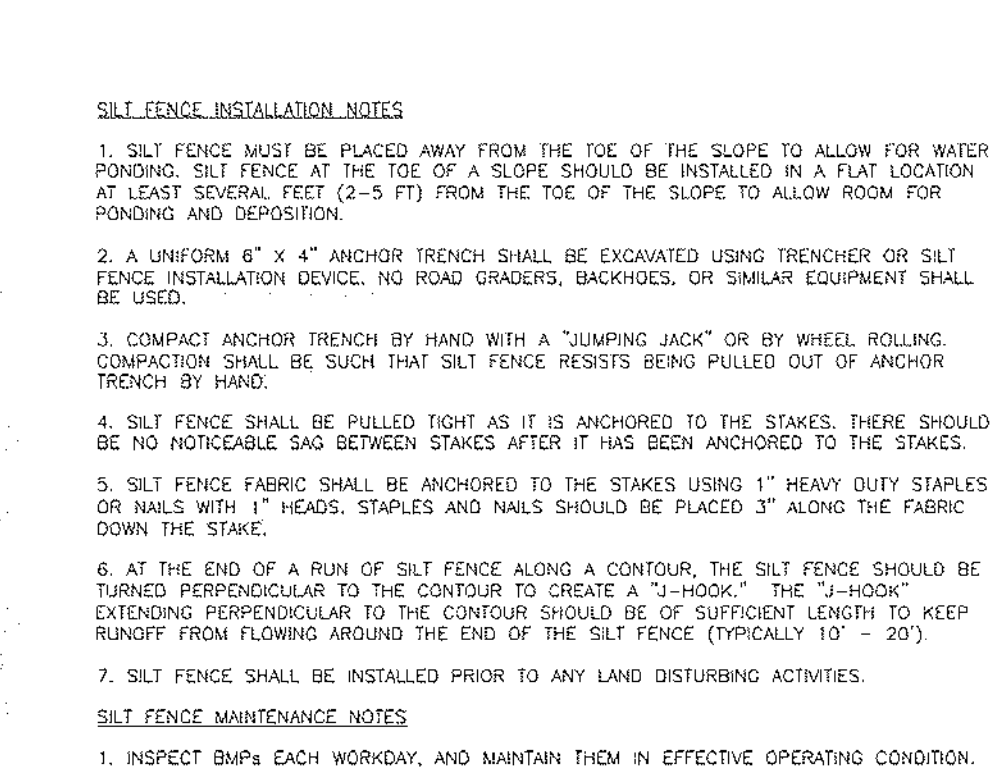

CWA-2. CONCRETE WASHOUT AREA

November 2010 Urban Drainage and Flood Control District Urban Storm Drainage Criteria Manual Volume 3 CWA-2

Straw Bale Barrier (SBB) SC-3

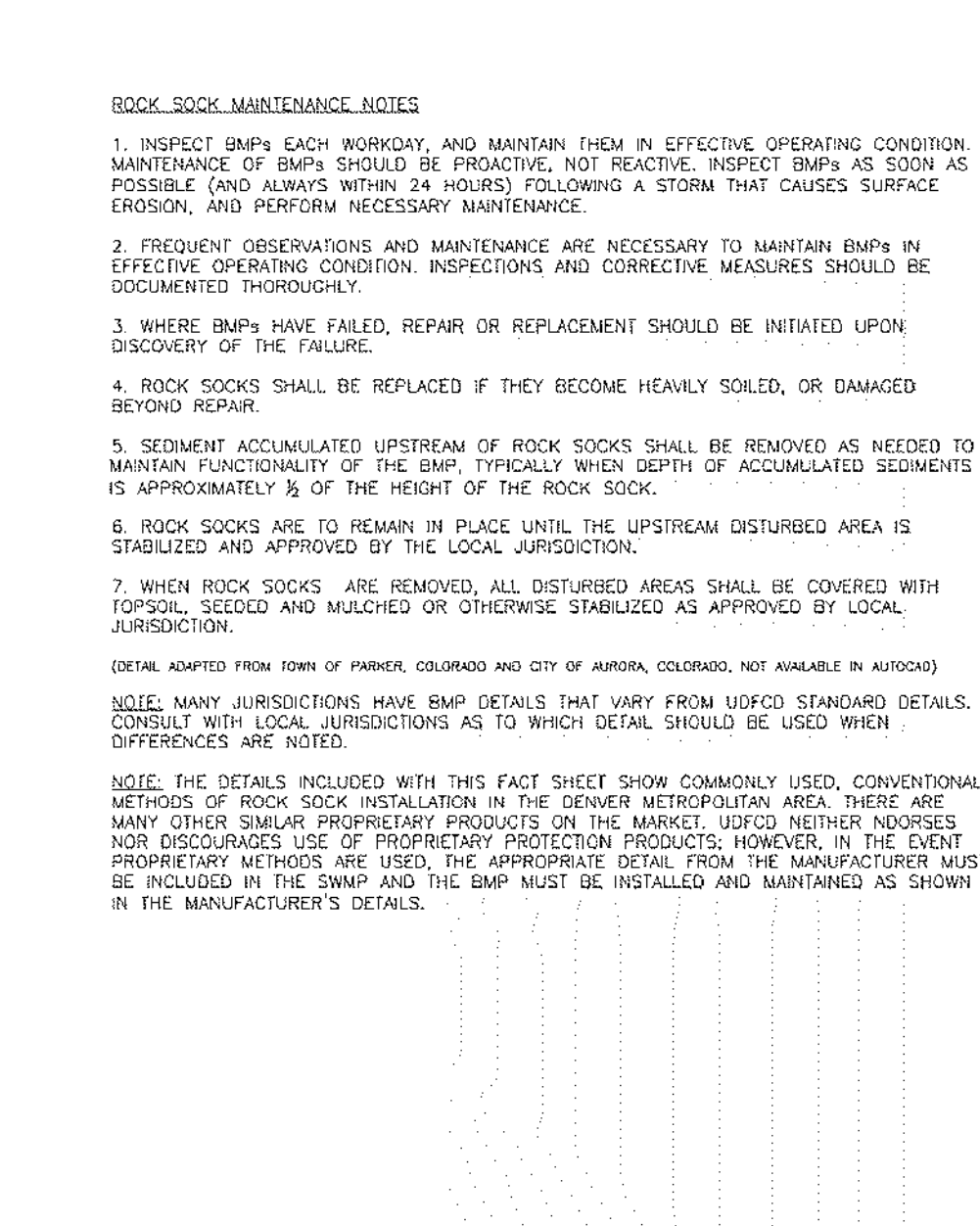

SBB-3. STRAW BALE

November 2010 Urban Drainage and Flood Control District Urban Storm Drainage Criteria Manual Volume 3 SC-3



19 SOUTH TEJON ST., SUITE 300
COLORADO SPRINGS, CO. 80903
TEL: 719-471-7566
FAX: 719-471-1174
www.raarchitects.com

D49 TRANSPORTATION CENTER
SCHOOL DISTRICT NO 49
11971 SWINGLINE ROAD
PEYTON, CO 80831



SHEET TITLE
EROSION CONTROL DETAILS

DATE PROJECT NUMBER
05/23/2022 2021-041-00

REVISIONS table with columns for #, DATE, DESCRIPTION, and REVISIONS.

CE1.11

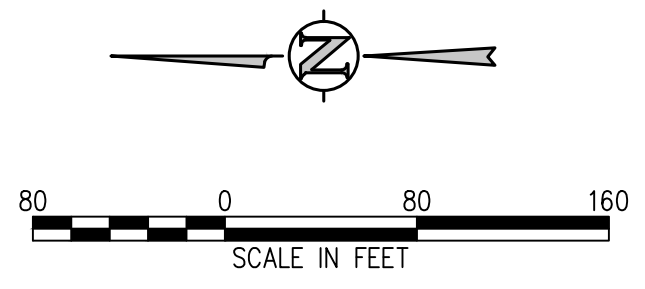
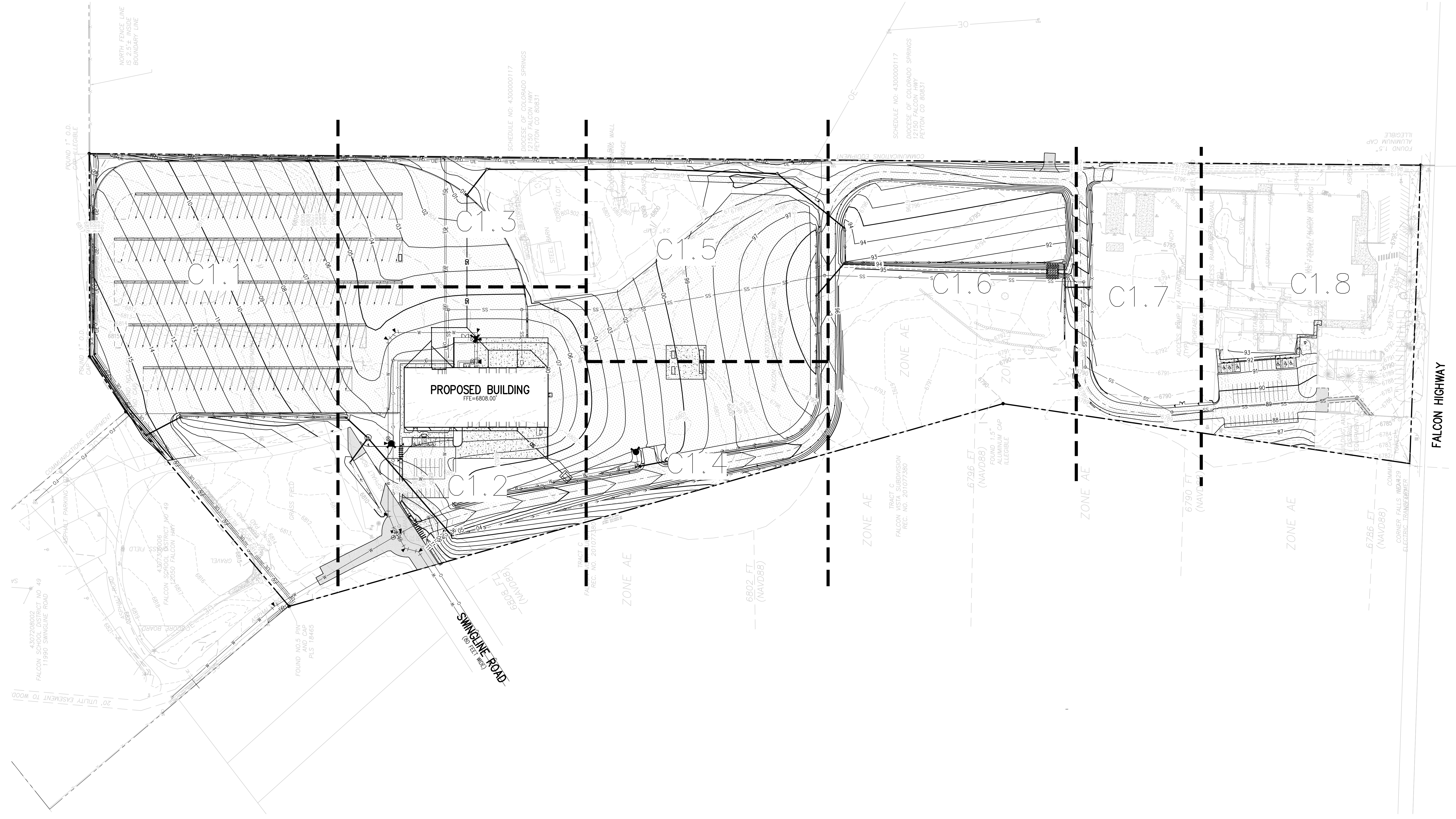

- GRADING AND DRAINAGE NOTES:**
1. CONTRACTOR TO FIELD VERIFY ALL EXISTING UNDERGROUND UTILITIES PRIOR TO CONSTRUCTION. REFER TO GENERAL NOTES FOR UTILITY LOCATION AND PROTECTION.
 2. REFER TO HORIZONTAL CONTROL PLAN FOR FURTHER INFORMATION PERTAINING TO CURB & GUTTER, CHASES, AND DRAINAGE PANS.
 3. CONTRACTOR IS RESPONSIBLE FOR RESTORING ALL DISTURBED AREAS TO THEIR ORIGINAL CONDITIONS.
 4. ALL SPOT ELEVATIONS ARE TO FINISHED GRADE OR FLOWLINE UNLESS OTHERWISE SPECIFIED.
 5. IF WALL IS SHOWN, TC DENOTES THE FINISHED GRADE ADJACENT TO THE HIGH SIDE OF THE WALL. BG DENOTES THE FINISHED GRADE ADJACENT TO THE LOW SIDE OF THE WALL. REFER TO ARCH PLANS/DETAILS FOR WALL ELEVATIONS BEYOND THE ADJACENT FINISHED GRADES (EXPOSED WALL, CAP/FOOTER, ETC.)

D49 TRANSPORTATION CENTER
SCHOOL DISTRICT NO 49
11971 SWINGLINE ROAD
PEYTON, CO 80831



SHEET TITLE
OVERALL GRADING AND DRAINAGE PLAN

WTA PROJECT NUMBER
2021-041.00
DATE
05/23/2022

#	DATE	DESCRIPTION

ISSUED FOR
CONSTRUCTION DOCUMENTS

D49 TRANSPORTATION CENTER
SCHOOL DISTRICT NO 49
11971 SWINGLINE ROAD
PEYTON, CO 80831



SHEET TITLE
GRADING AND DRAINAGE PLAN A

WTA PROJECT NUMBER
2021-041.00

DATE
05/23/2022

#	DATE	DESCRIPTION

DESIGNED BY: **CWK/HCM**
CHECKED BY: **TWK/AMB**
DATE: **CWK**

CONSTRUCTION DOCUMENTS

C1.1

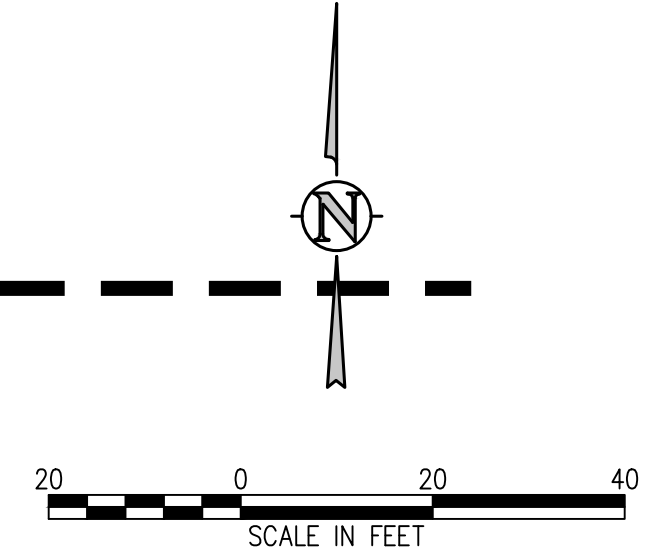
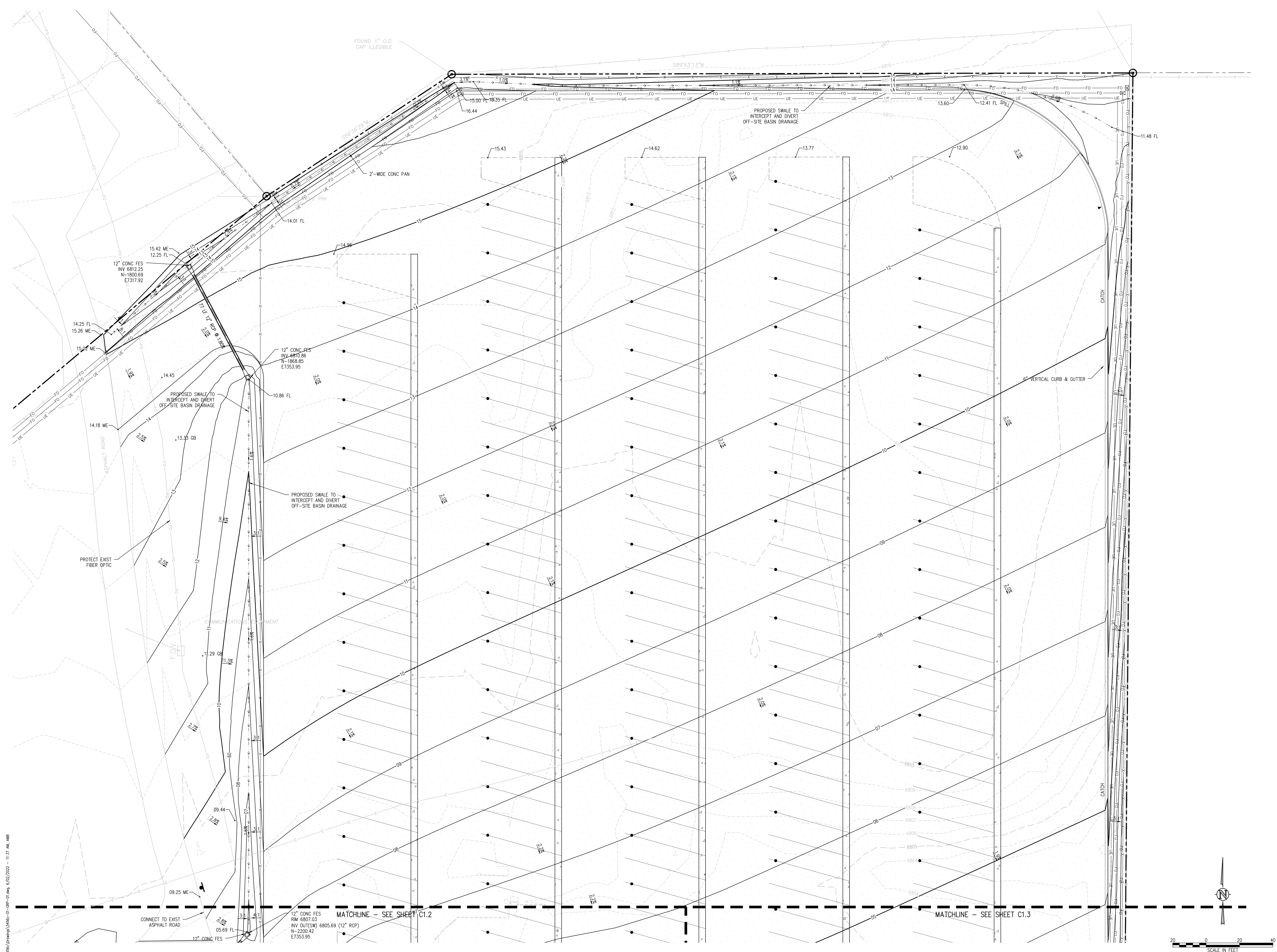

J:\M566\Drawings\M566-01-SP-01.dwg, 6/02/2022 - 11:37 AM, AMB

D49 TRANSPORTATION CENTER
SCHOOL DISTRICT NO 49
11971 SWINGLINE ROAD
PEYTON, CO 80831



SHEET TITLE
GRADING AND DRAINAGE PLAN B

DATE PROJECT NUMBER
2021-041-00

DATE
05/23/2022

REVISIONS

DATE DESCRIPTION

DESIGNED BY: **CWK/HCM**
DRAWN BY: **TWW/AMB**
CHECKED BY: **CWK**

ISSUED FOR
CONSTRUCTION DOCUMENTS

C1.2

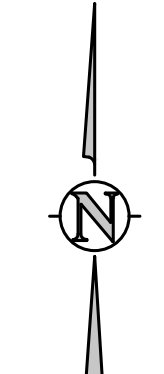
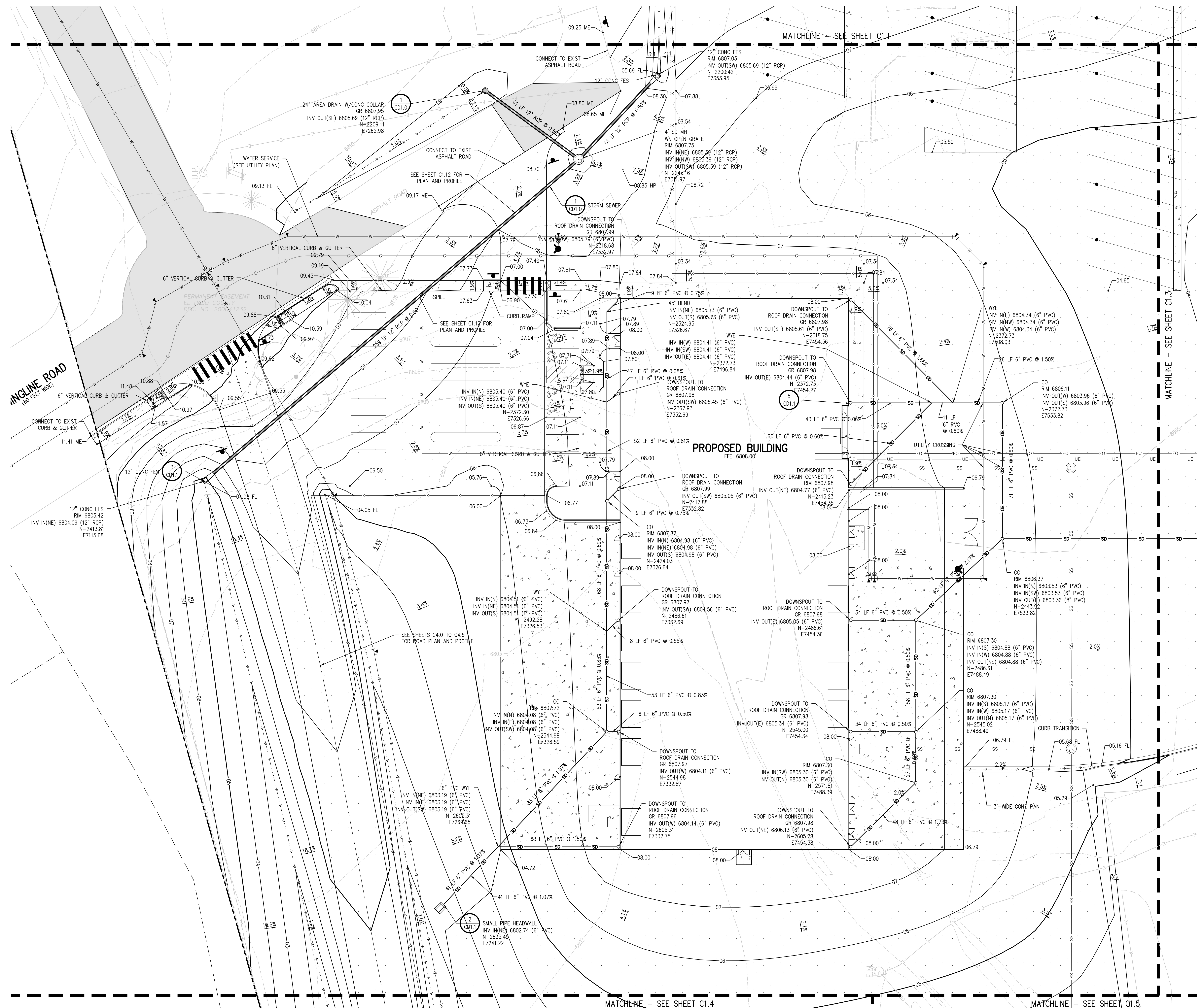

TRACT C
FALCON VISTA SUBDIVISION
REC. NO. 201077380

J:\MS6\Drawings\MS6c-01.dwg, 6/02/2022 - 11:37 AM, AMB

D49 TRANSPORTATION CENTER
SCHOOL DISTRICT NO 49
 11971 SWINGLINE ROAD
 PEYTON, CO 80831



SHEET TITLE
GRADING AND DRAINAGE PLAN C

WTA PROJECT NUMBER
2021-041.00
 DATE
05/23/2022

#	DATE	DESCRIPTION

DESIGN APPROVAL: **CWK/HCM**
 DRAWN BY: **TWK/AMB**
 CHECKED BY: **CWK**

ISSUED FOR
CONSTRUCTION DOCUMENTS

C1.3

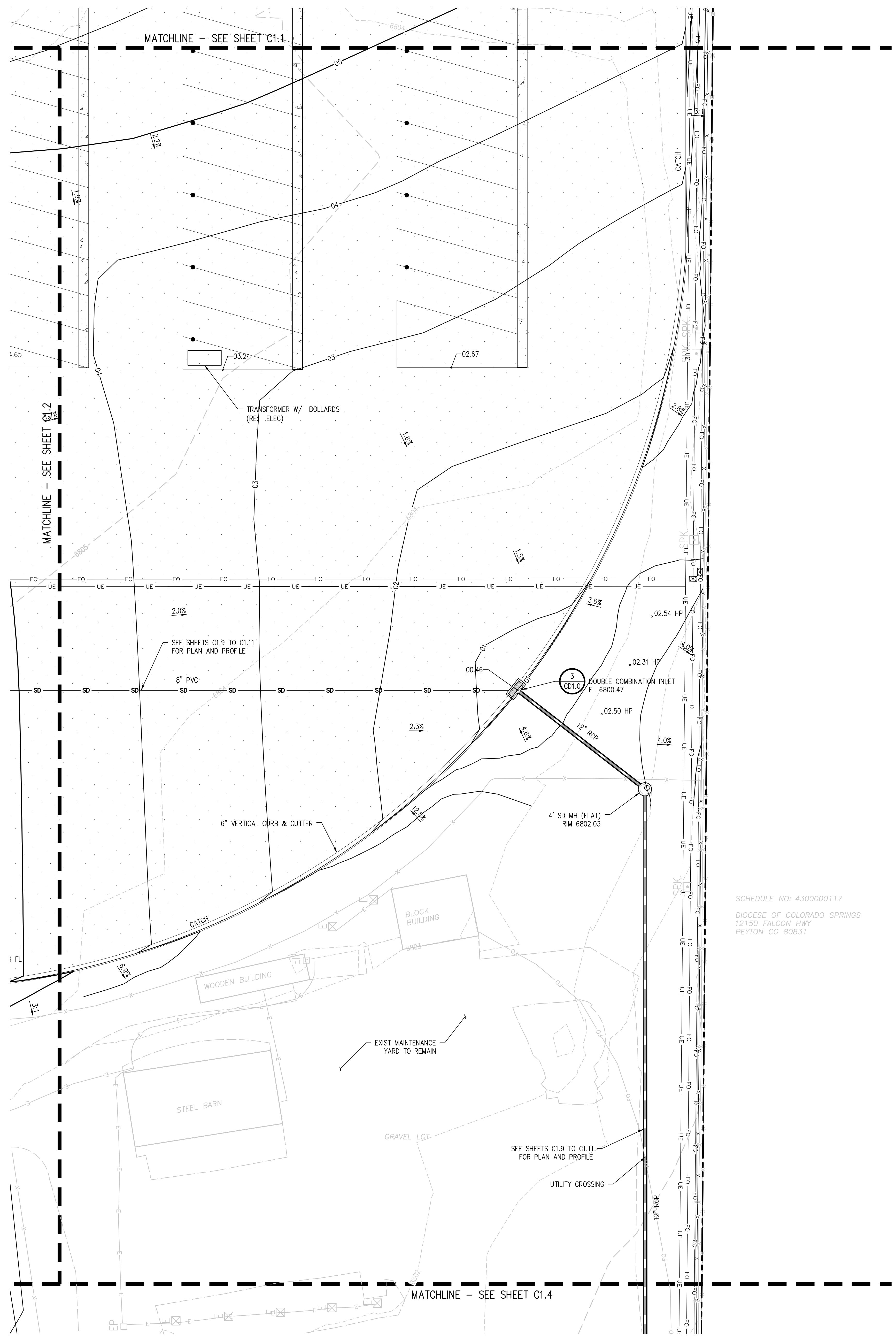

SCHEDULE NO: 430000117
 DIOCESE OF COLORADO SPRINGS
 12150 FALCON HWY
 PEYTON CO 80831

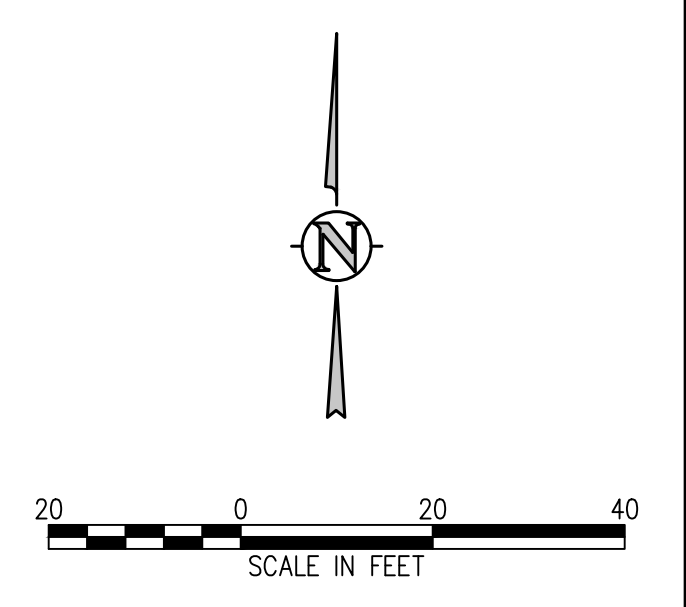

D49 TRANSPORTATION CENTER
SCHOOL DISTRICT NO 49
11971 SWINGLINE ROAD
PEYTON, CO 80831



SHEET TITLE
GRADING AND DRAINAGE PLAN D

WTA PROJECT NUMBER
2021-041.00

DATE
05/23/2022

#	DATE	DESCRIPTION
1		ISSUED FOR CONSTRUCTION DOCUMENTS

DESIGNED BY: **TWK/HMB**
CHECKED BY: **TWK/HMB**
DATE: **CWK**

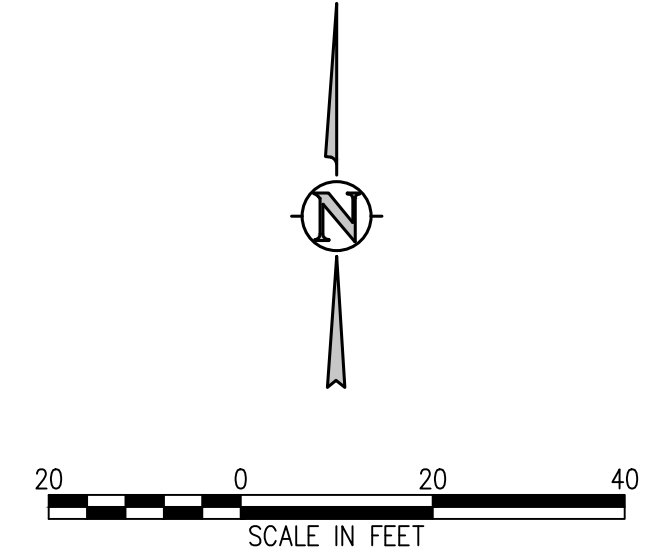
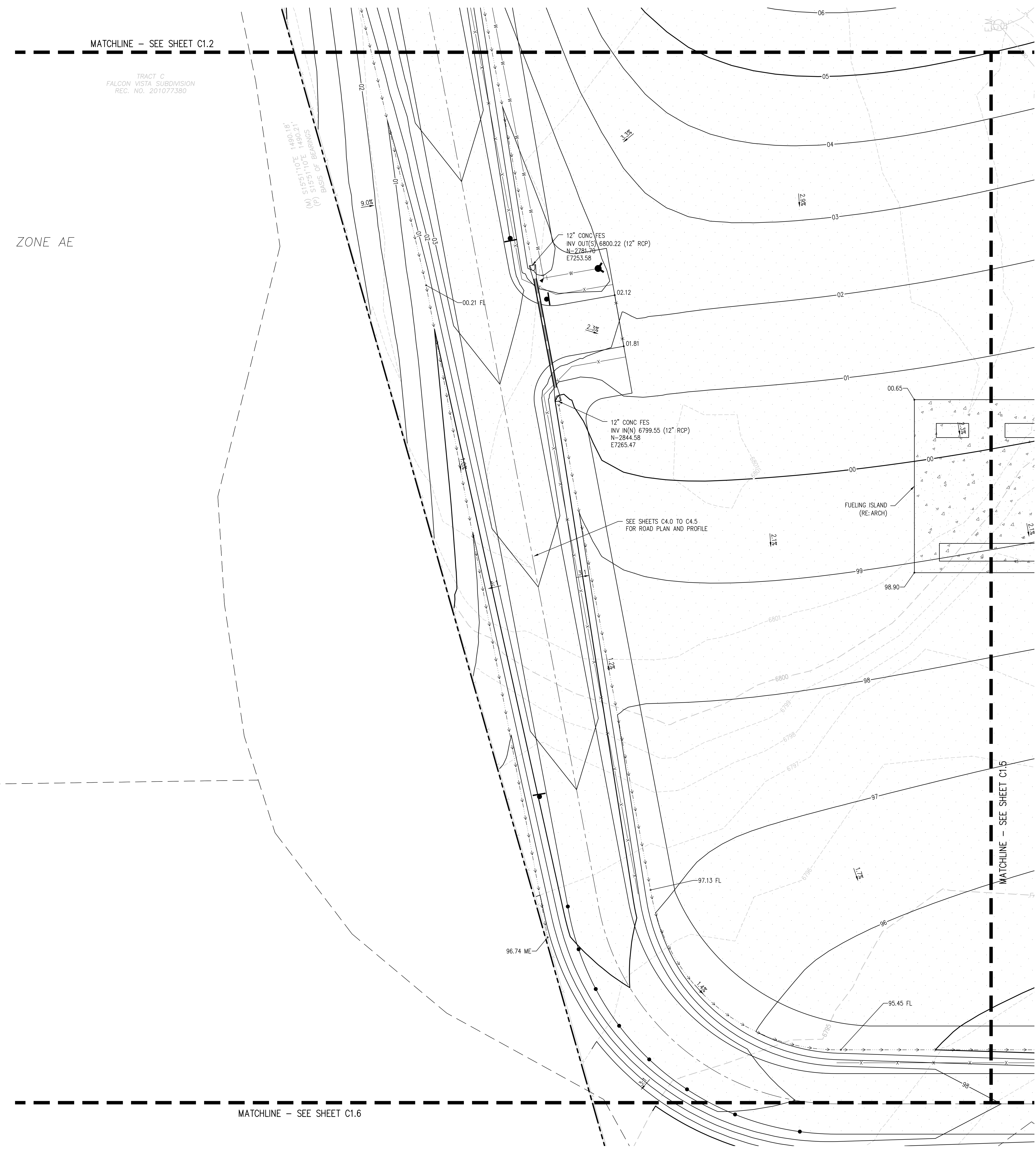

I:\MS6\Drawings\MS6c-01.dwg, 6/02/2022 - 11:38 AM, AMB

D49 TRANSPORTATION CENTER
SCHOOL DISTRICT NO 49
 11971 SWINGLINE ROAD
 PEYTON, CO 80831



PROJECT TITLE
GRADING AND DRAINAGE PLAN E

WTA PROJECT NUMBER
2021-041.00

DATE
05/23/2022

#	DATE	DESCRIPTION
1		ISSUED FOR CONSTRUCTION DOCUMENTS

DESIGNED BY: **CWK/HCM**
 DRAWN BY: **TW/AAB**
 CHECKED BY: **CWK**

ISSUED FOR CONSTRUCTION DOCUMENTS

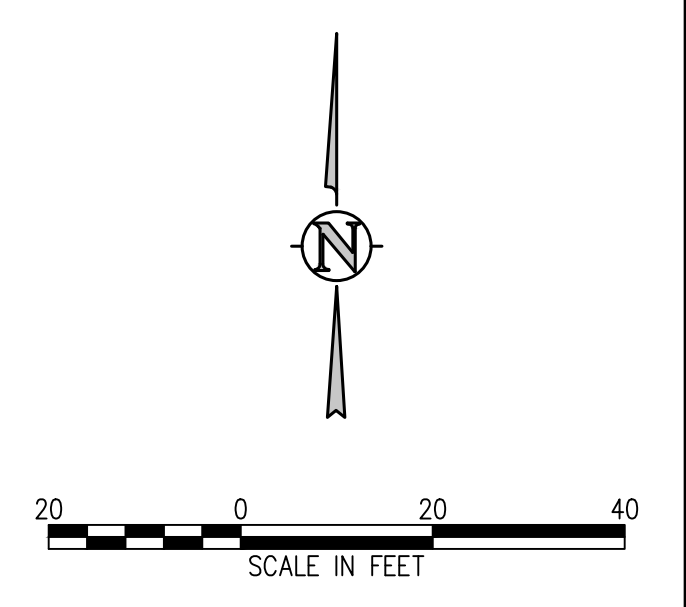
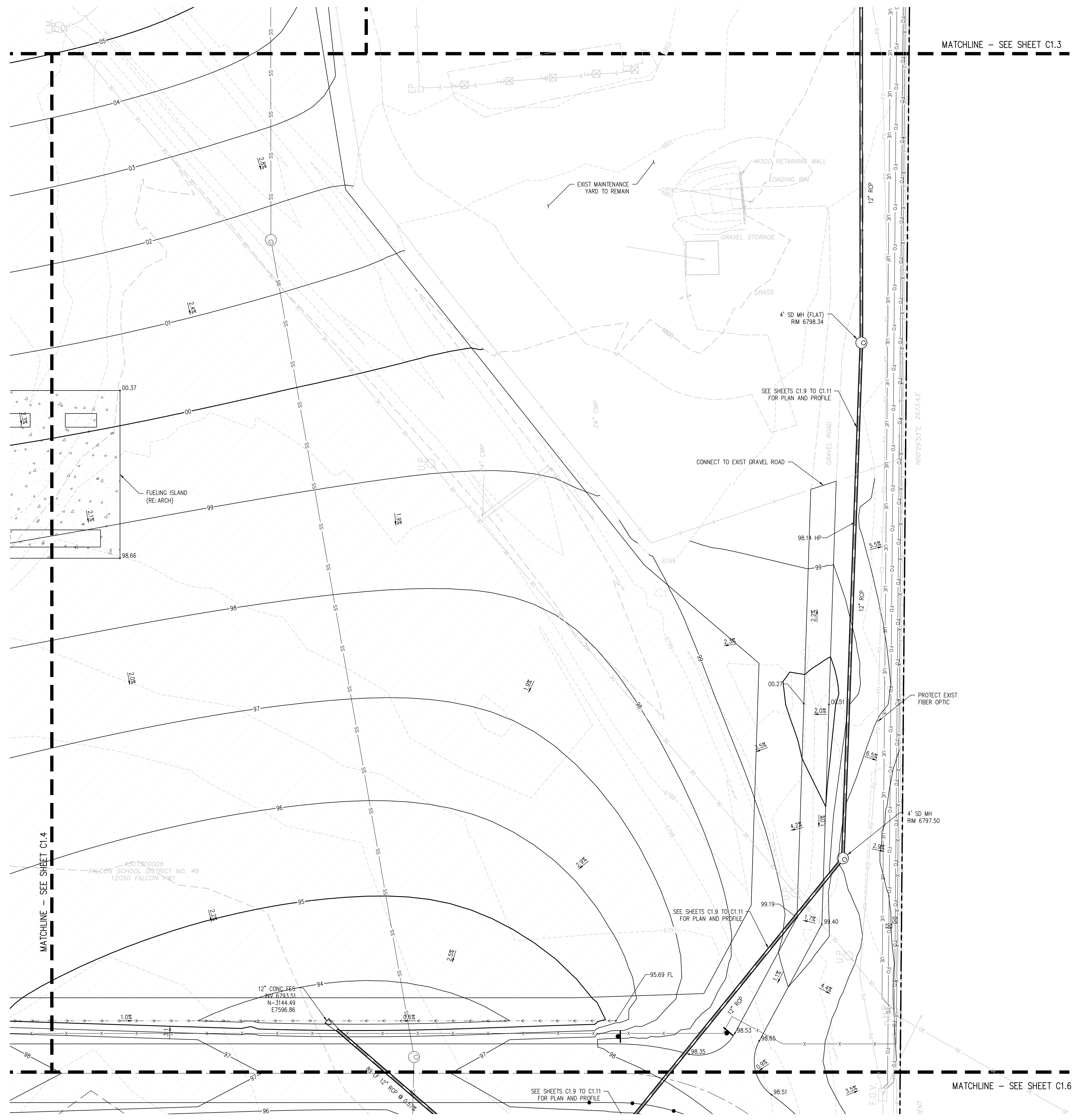

D49 TRANSPORTATION CENTER
SCHOOL DISTRICT NO 49
11971 SWINGLINE ROAD
PEYTON, CO 80831



SHEET TITLE
GRADING AND DRAINAGE PLAN F

WTA PROJECT NUMBER
2021-041.00
DATE
05/23/2022

REVISIONS

#	DATE	DESCRIPTION

DESIGNED BY: **CWK/HCM**
CHECKED BY: **TWK/AMB**
DATE: **CWK**

ISSUED FOR
CONSTRUCTION DOCUMENTS

C1.6

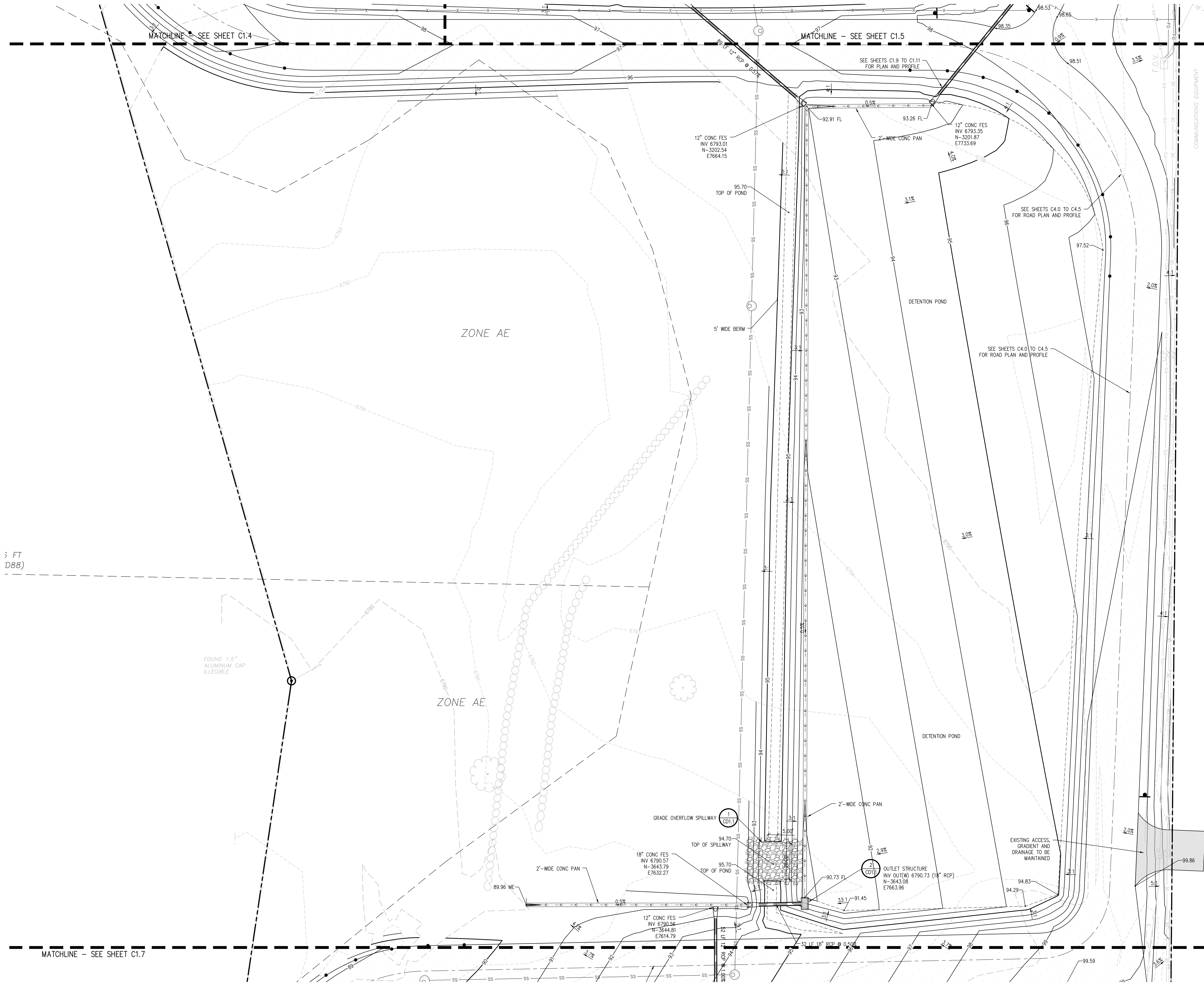

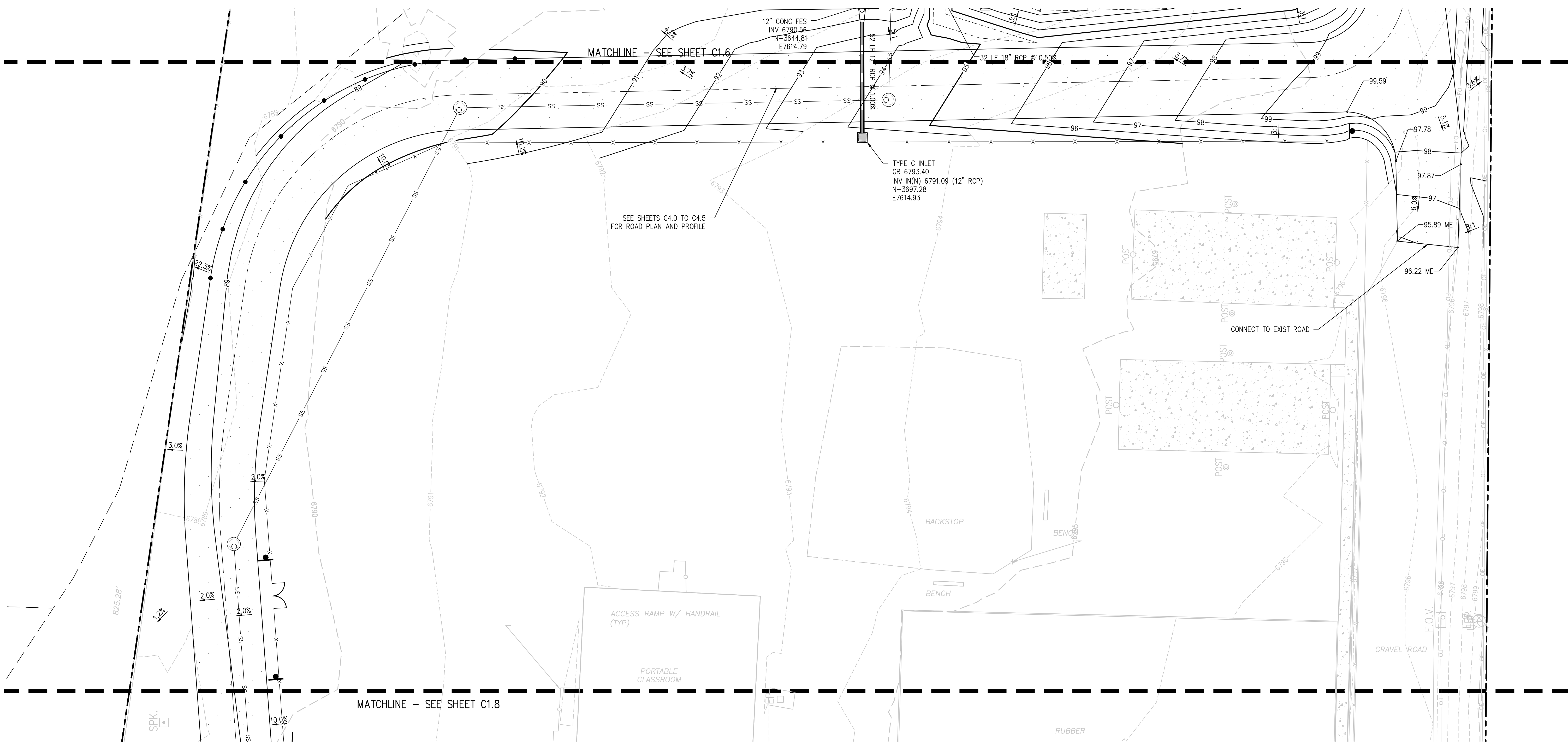

D49 TRANSPORTATION CENTER
SCHOOL DISTRICT NO 49
11971 SWINGLINE ROAD
PEYTON, CO 80831



SHEET TITLE
GRADING AND DRAINAGE PLAN G

RTA PROJECT NUMBER
2021-041.00

DATE
05/23/2022

REVISIONS

#	DATE	DESCRIPTION

DESIGNED BY: **CWK/HCM**
DRAWN BY: **TWK/AMB**
CHECKED BY: **CWK**

ISSUED FOR
CONSTRUCTION DOCUMENTS

SHEET NO.
C1.7

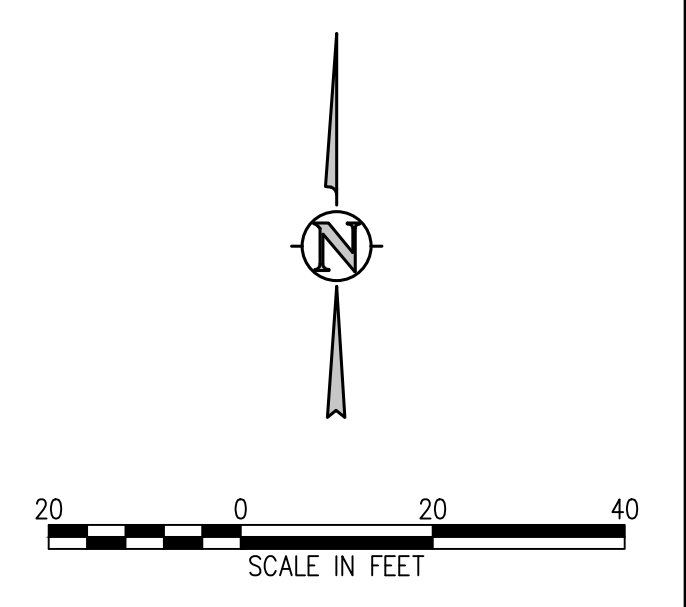



D49 TRANSPORTATION CENTER
SCHOOL DISTRICT NO 49
11971 SWINGLINE ROAD
PEYTON, CO 80831



SHEET TITLE
GRADING AND DRAINAGE PLAN H

RTA PROJECT NUMBER
2021-041.00

DATE
05/23/2022

NO.	DATE	DESCRIPTION
1		

DESIGN APPROVAL: **CWK/HCM**
DRAWN BY: **TWW/AMB**
CHECKED BY: **CWK**

ISSUED FOR
CONSTRUCTION DOCUMENTS

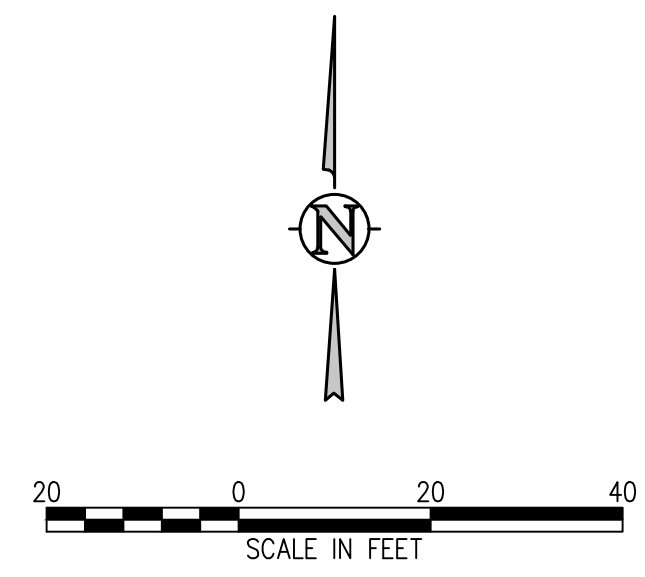
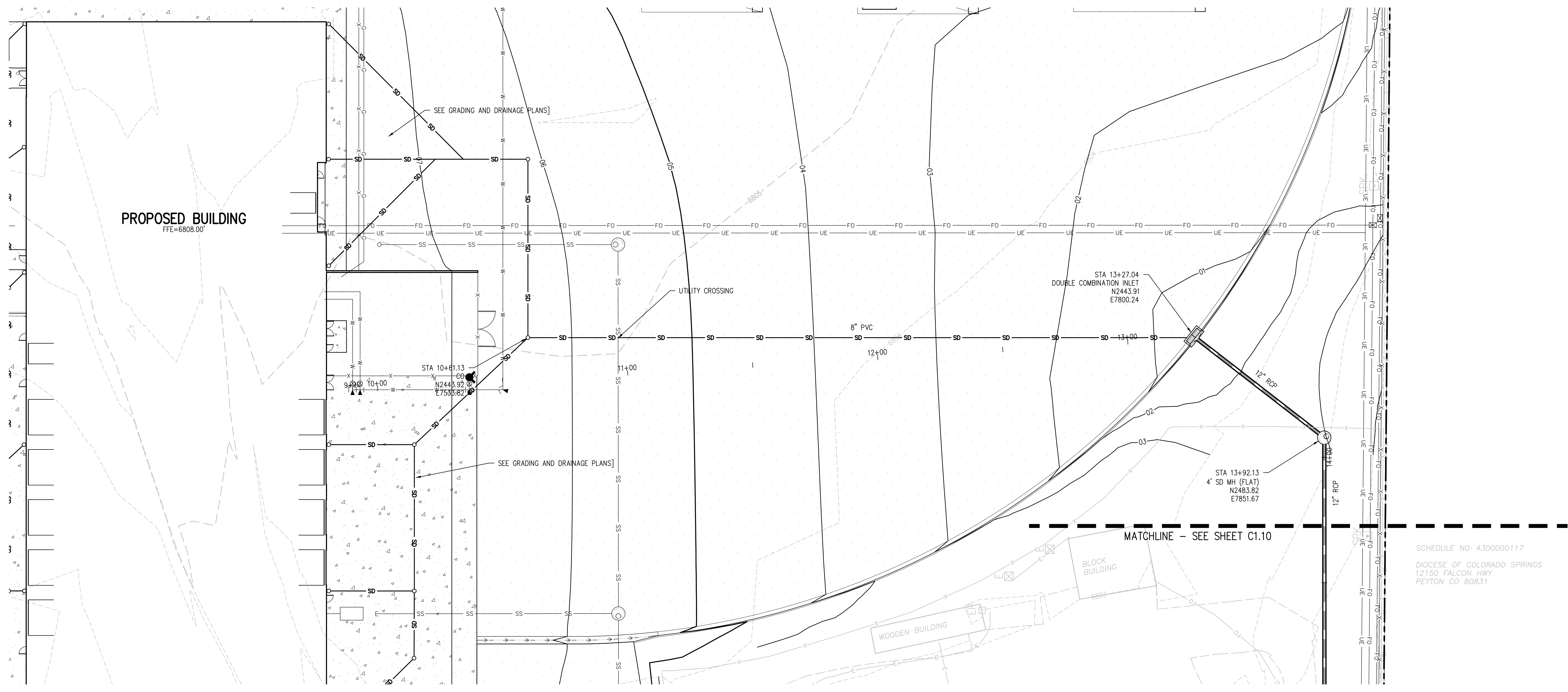

STORM SEWER MAIN PLAN
SCALE: 1"=20'

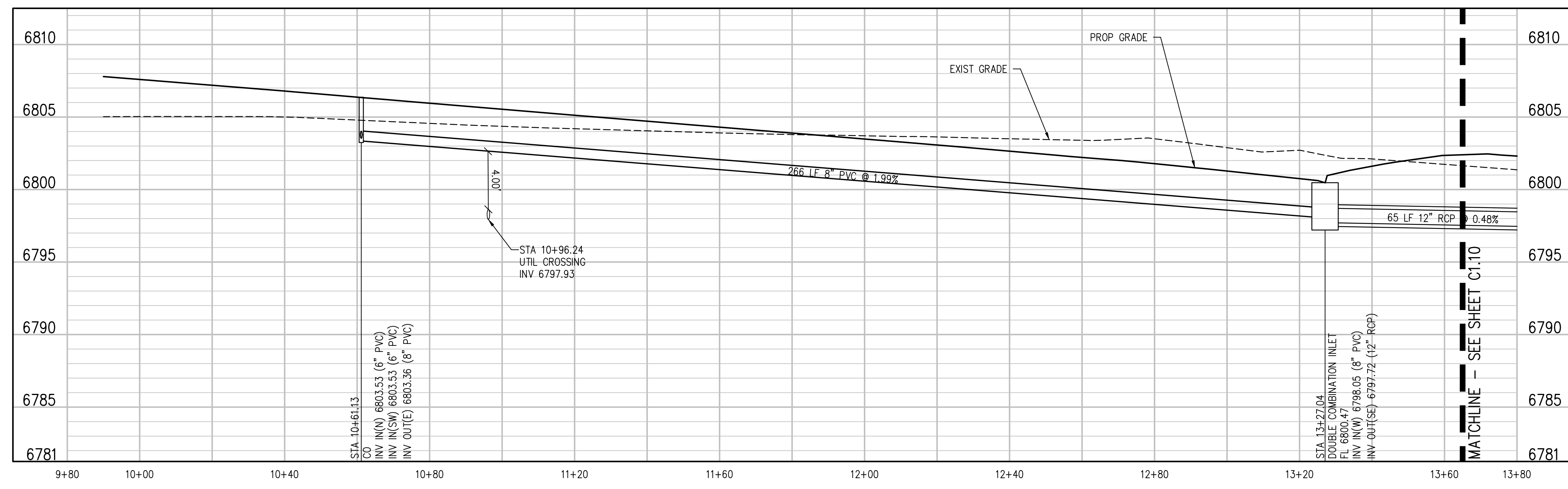

D49 TRANSPORTATION CENTER
SCHOOL DISTRICT NO 49
11971 SWINGLINE ROAD
PEYTON, CO 80831



SHEET TITLE
**STORM SEWER
MAIN PLAN
AND PROFILE**

DATE PROJECT NUMBER
2021-041.00

DATE
05/23/2022

#	DATE	DESCRIPTION
1		ISSUED FOR CONSTRUCTION DOCUMENTS

CONSTRUCTION DOCUMENTS

C1.9

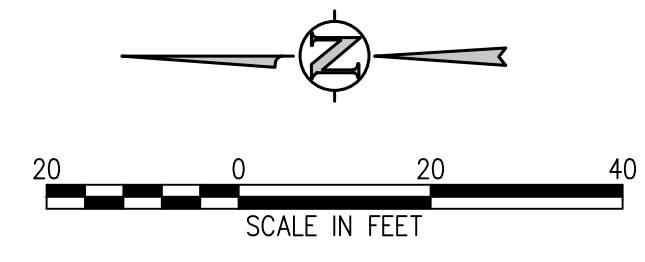
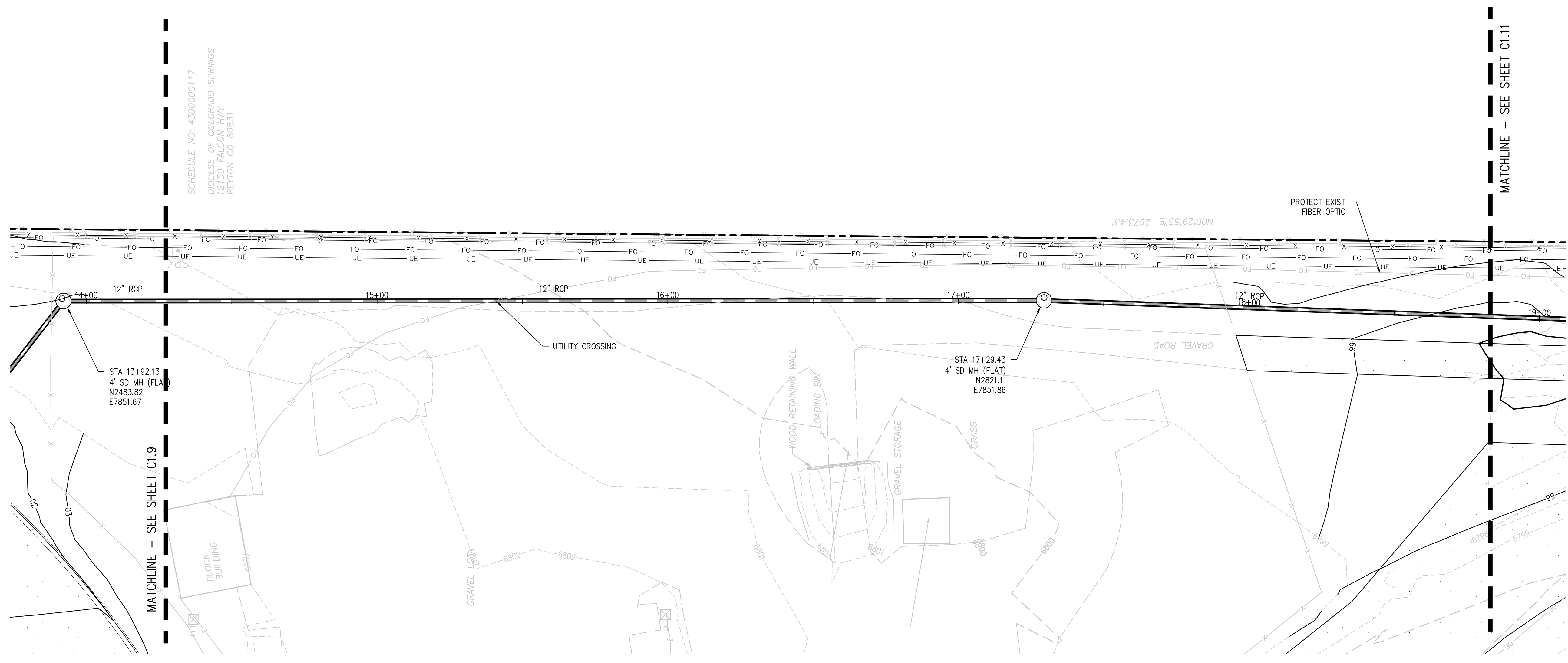

STORM SEWER MAIN PLAN
SCALE: 1"=20'

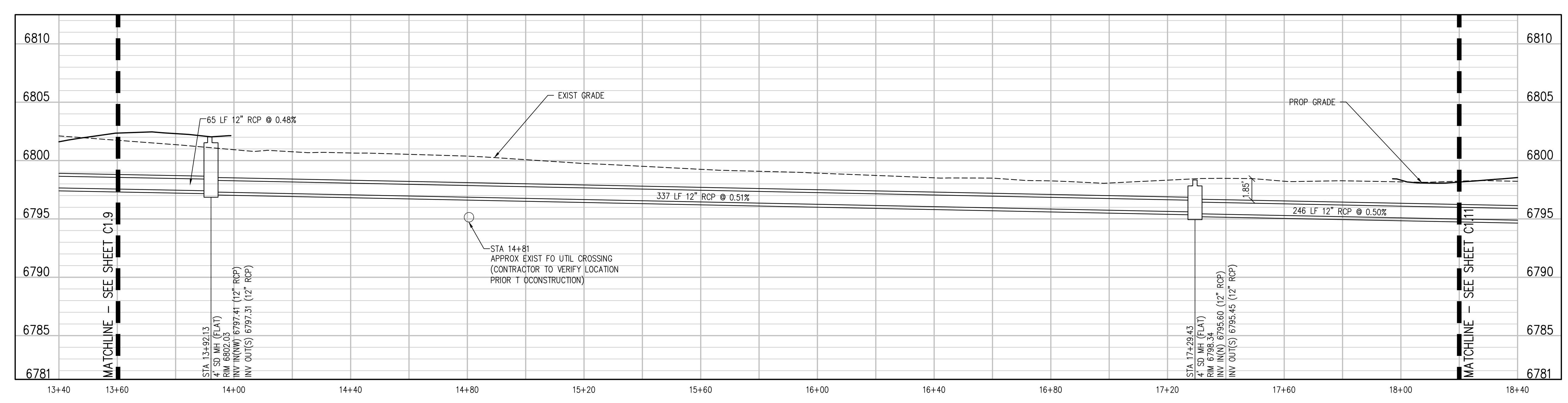

STORM SEWER MAIN PROFILE
SCALE: 1"=20' HORIZ
1"=5' VERT

D49 TRANSPORTATION CENTER
SCHOOL DISTRICT NO 49
11971 SWINGLINE ROAD
PEYTON, CO 80831



SHEET TITLE
**STORM SEWER
MAIN PLAN
AND PROFILE**

RTA PROJECT NUMBER
2021-041.00
DATE
05/23/2022

REVISIONS	REVISIONS
#	DATE DESCRIPTION

DATE APPROVAL: **CWK/HCM**
DRAWN BY: **TWK/AMB**
CHECKED BY: **CWK**

ISSUED FOR
**CONSTRUCTION
DOCUMENTS**

J:\MS65\Drawings\MS65-01-STW-Plan-01.dwg, 6/02/2022 - 11:39 AM, AMB

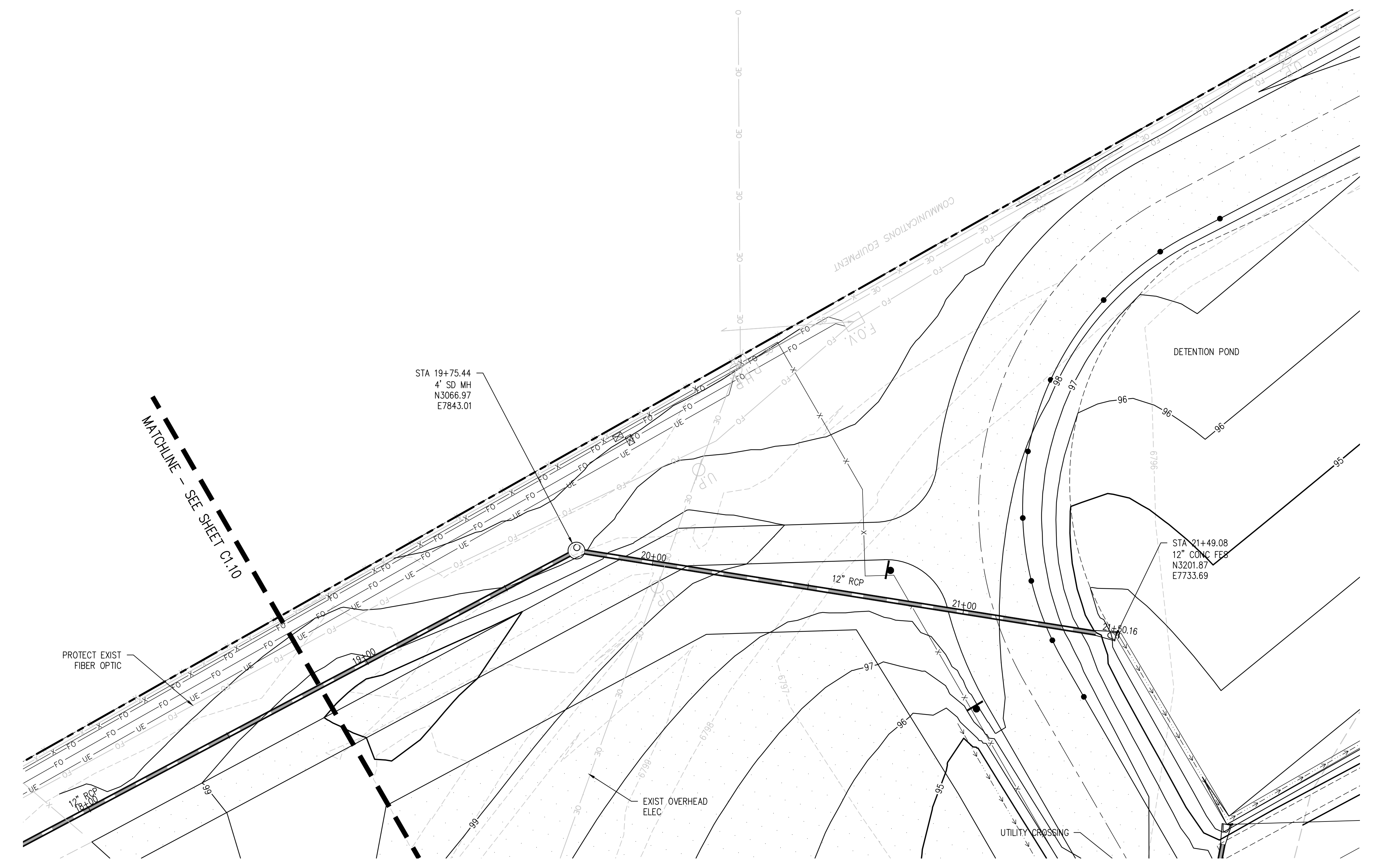

STORM SEWER MAIN PLAN
SCALE: 1"=20'

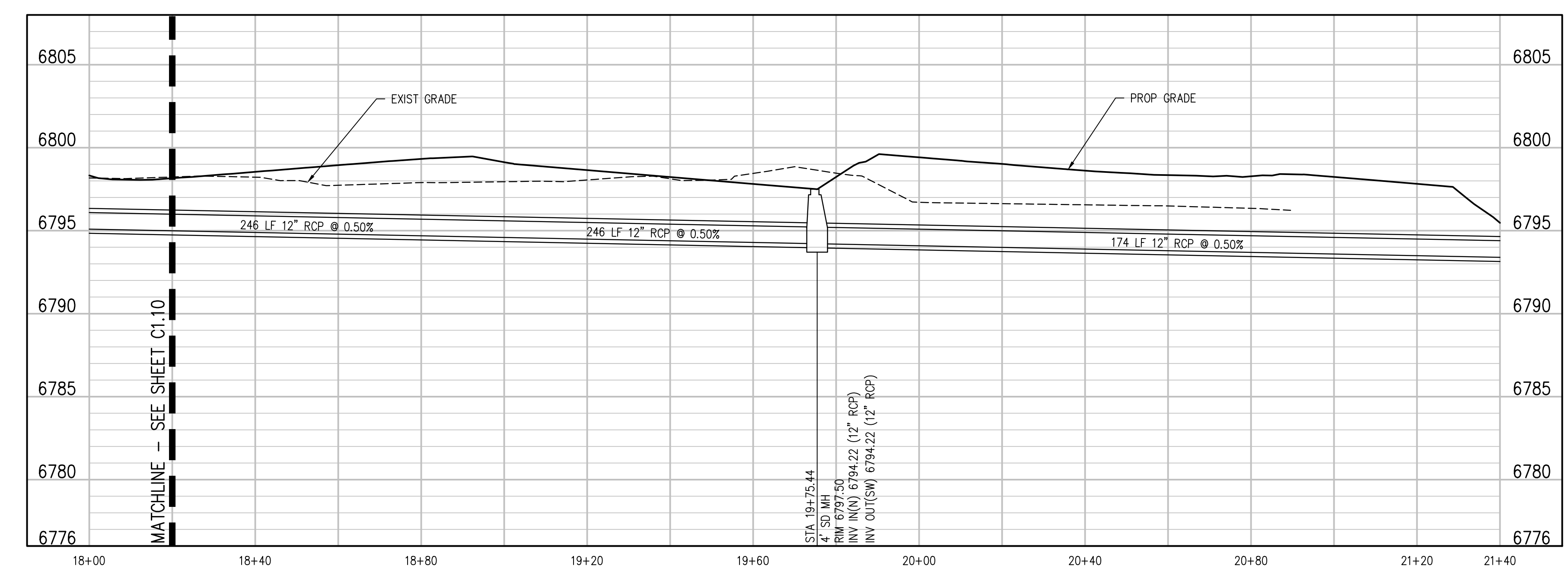
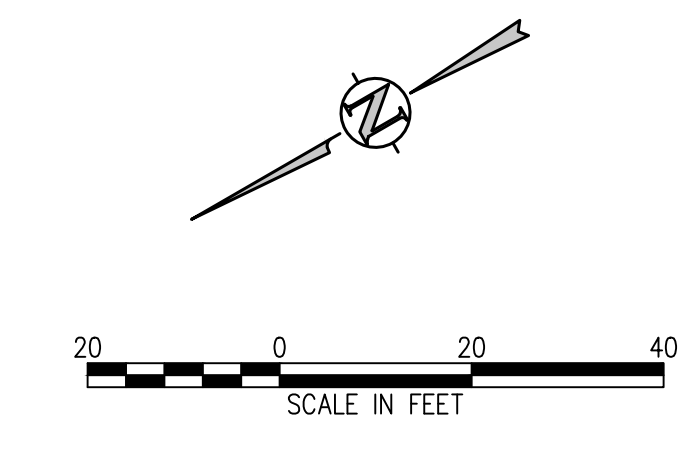

STORM SEWER MAIN PROFILE
SCALE: 1"=20' HORIZ
1"=5' VERT

D49 TRANSPORTATION CENTER
SCHOOL DISTRICT NO 49
11971 SWINGLINE ROAD
PEYTON, CO 80831



SHEET TITLE
**STORM SEWER
MAIN PLAN
AND PROFILE**

RTA PROJECT NUMBER
2021-041.00
DATE
05/23/2022

#	DATE	DESCRIPTION

DESIGNED BY: **CWK/HCM**
DRAWN BY: **TW/AAB**
CHECKED BY: **CWK**

ISSUED FOR
**CONSTRUCTION
DOCUMENTS**

J:\MS6\Drawings\MS6-01-STW-Plan-01.dwg, 6/02/2022 - 11:39 AM, AMB

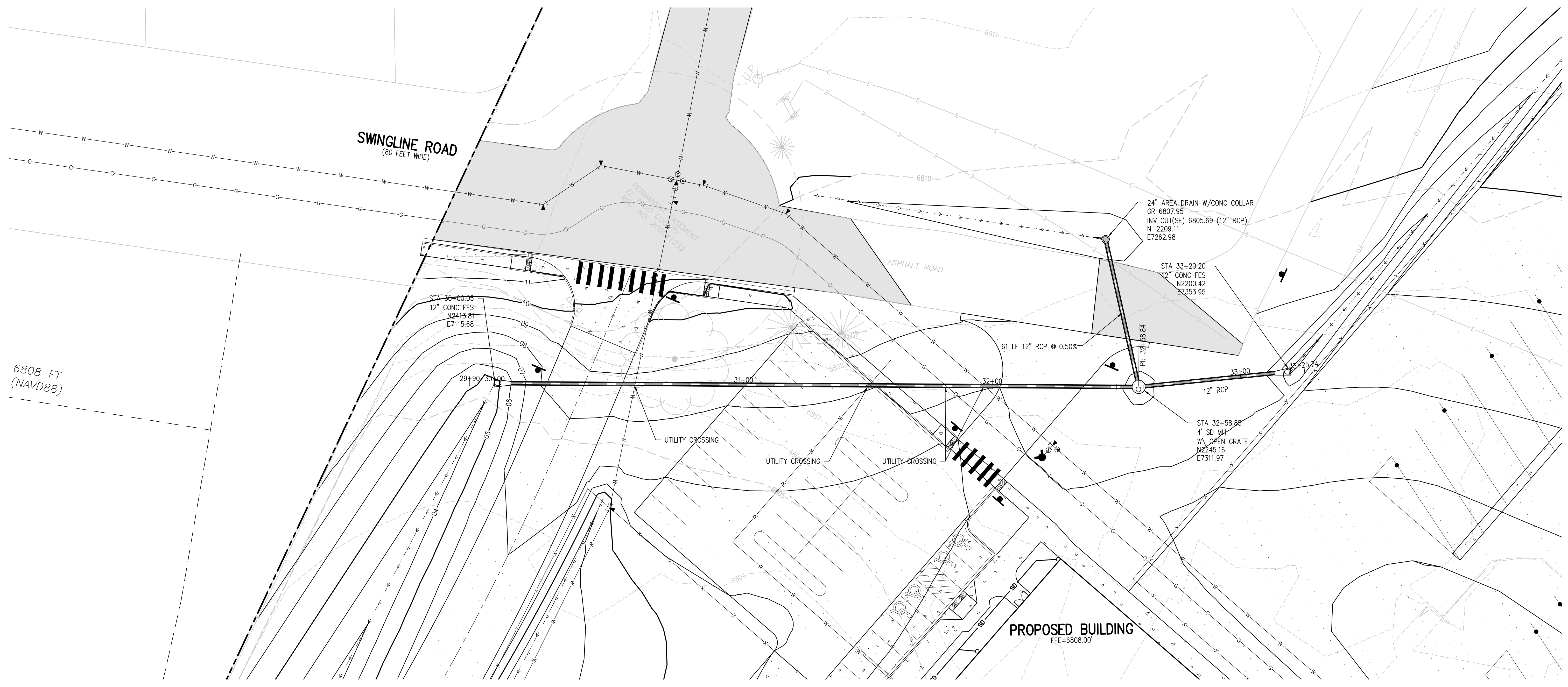

DIVERSION STORM SEWER PLAN
SCALE: 1"=20'

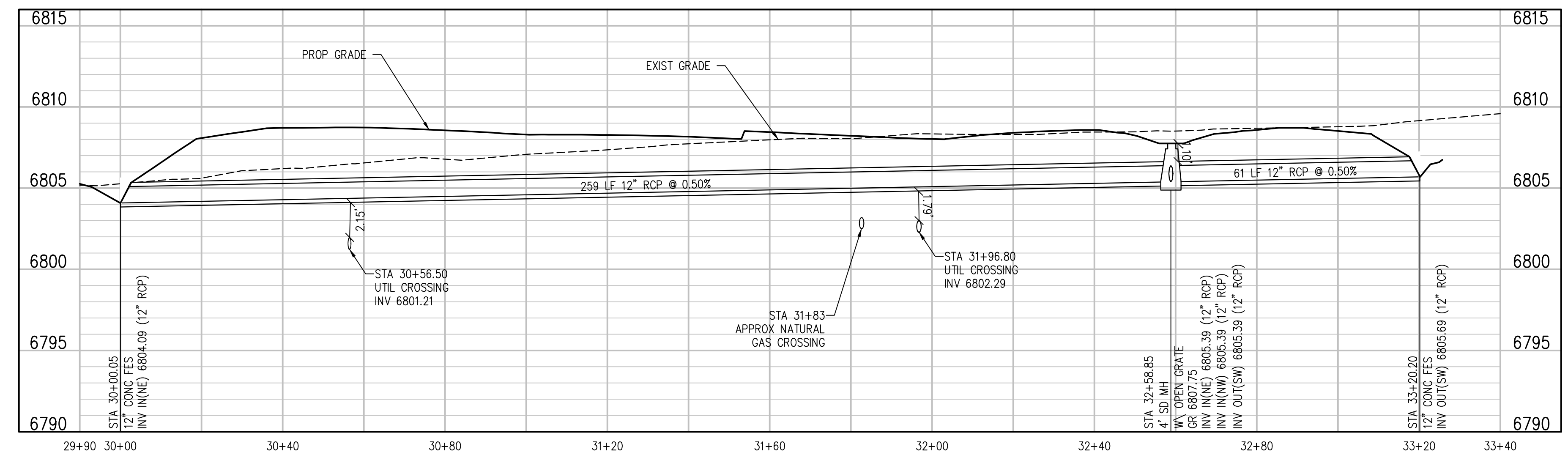
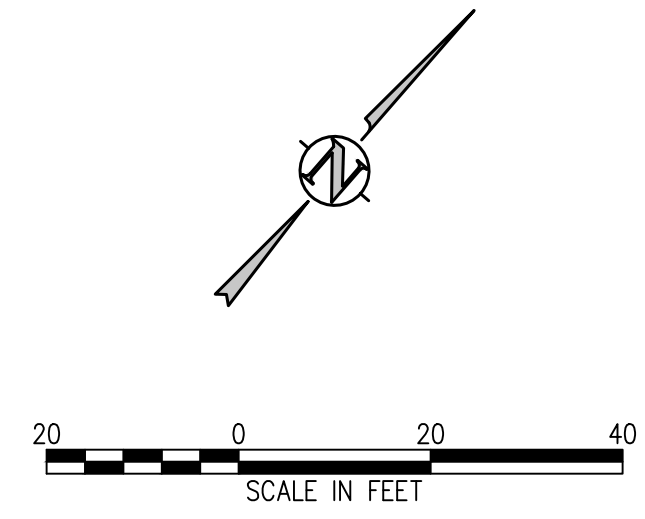

DIVERSION STORM SEWER PROFILE
SCALE: 1"=20' HORIZ
1"=5' VERT

D49 TRANSPORTATION CENTER
SCHOOL DISTRICT NO 49
11971 SWINGLINE ROAD
PEYTON, CO 80831



SHEET TITLE
DIVERSION STORM SEWER PLAN AND PROFILE

RTA PROJECT NUMBER
2021-041.00

DATE
05/23/2022

REVISIONS

#	DATE	DESCRIPTION

DESIGNED BY: **CWK/HCM**
CHECKED BY: **TWK/AMB**
DATE: **CWK**

ISSUED FOR
CONSTRUCTION DOCUMENTS

SHEET NO.
C1.12

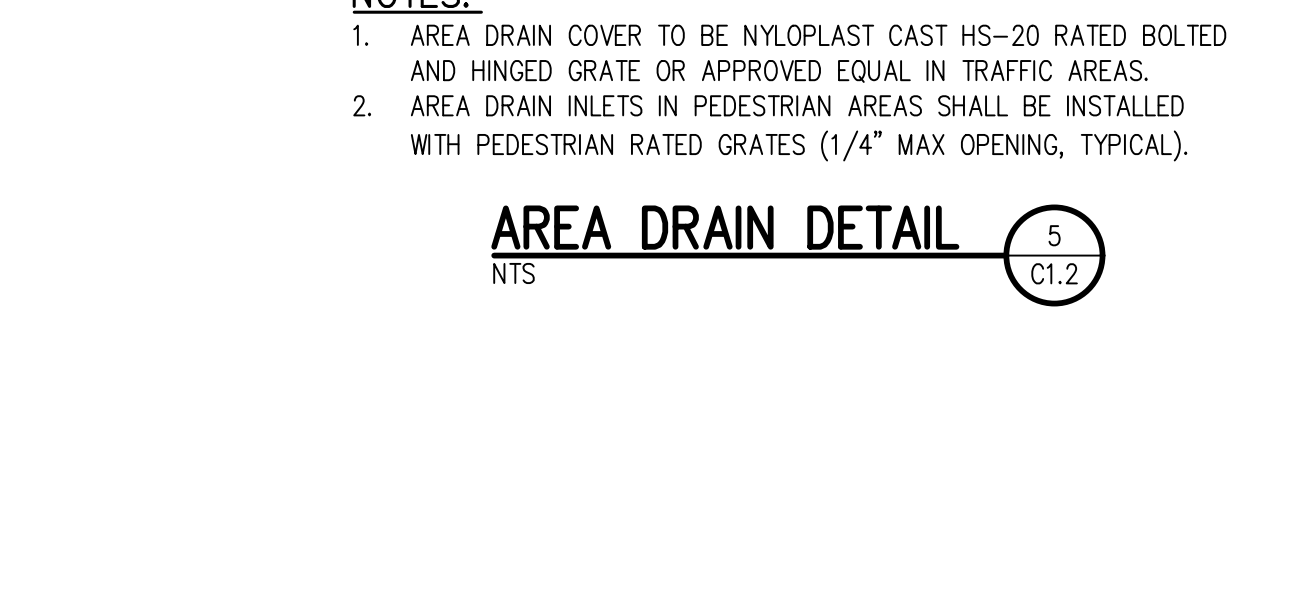
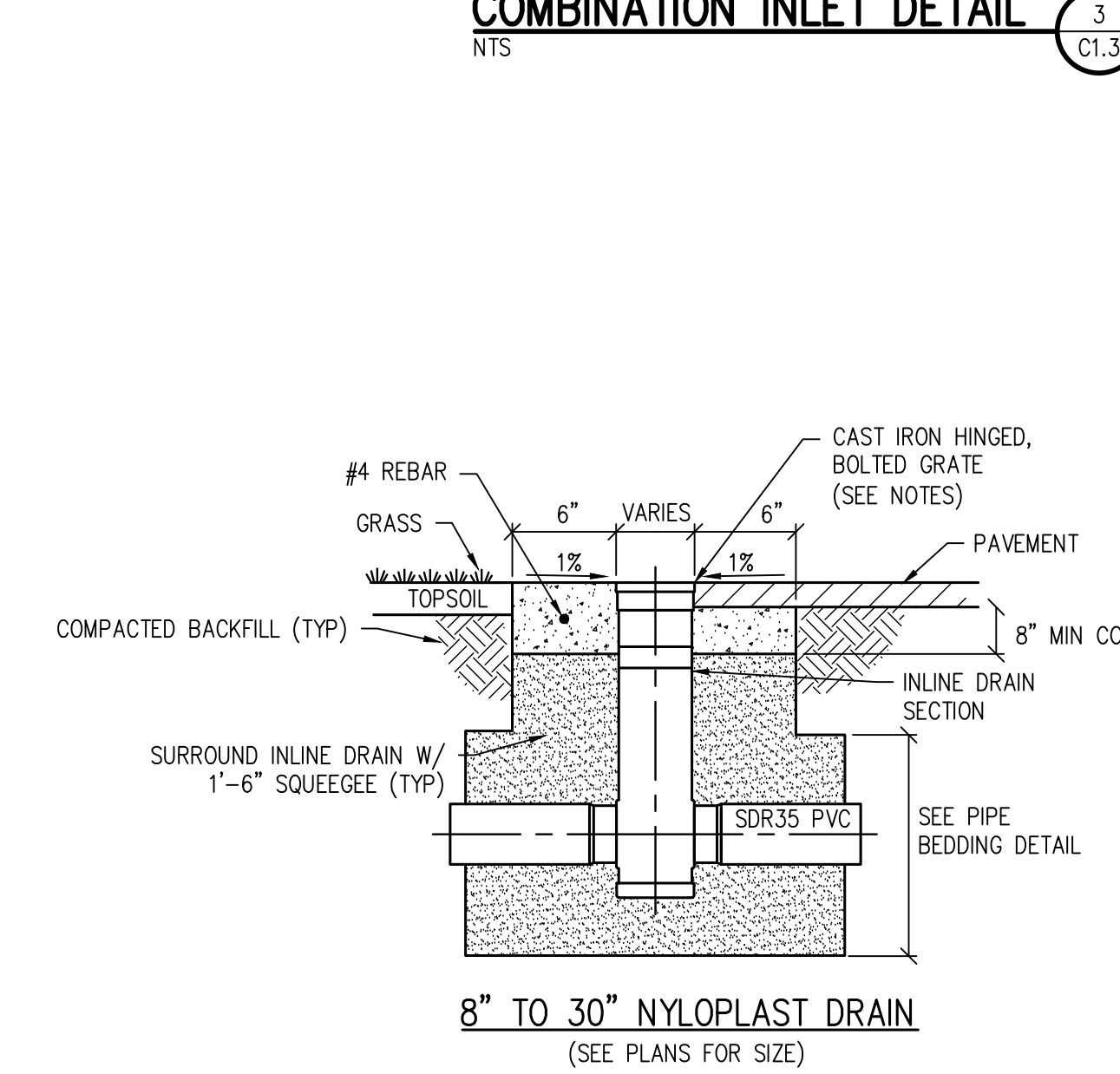
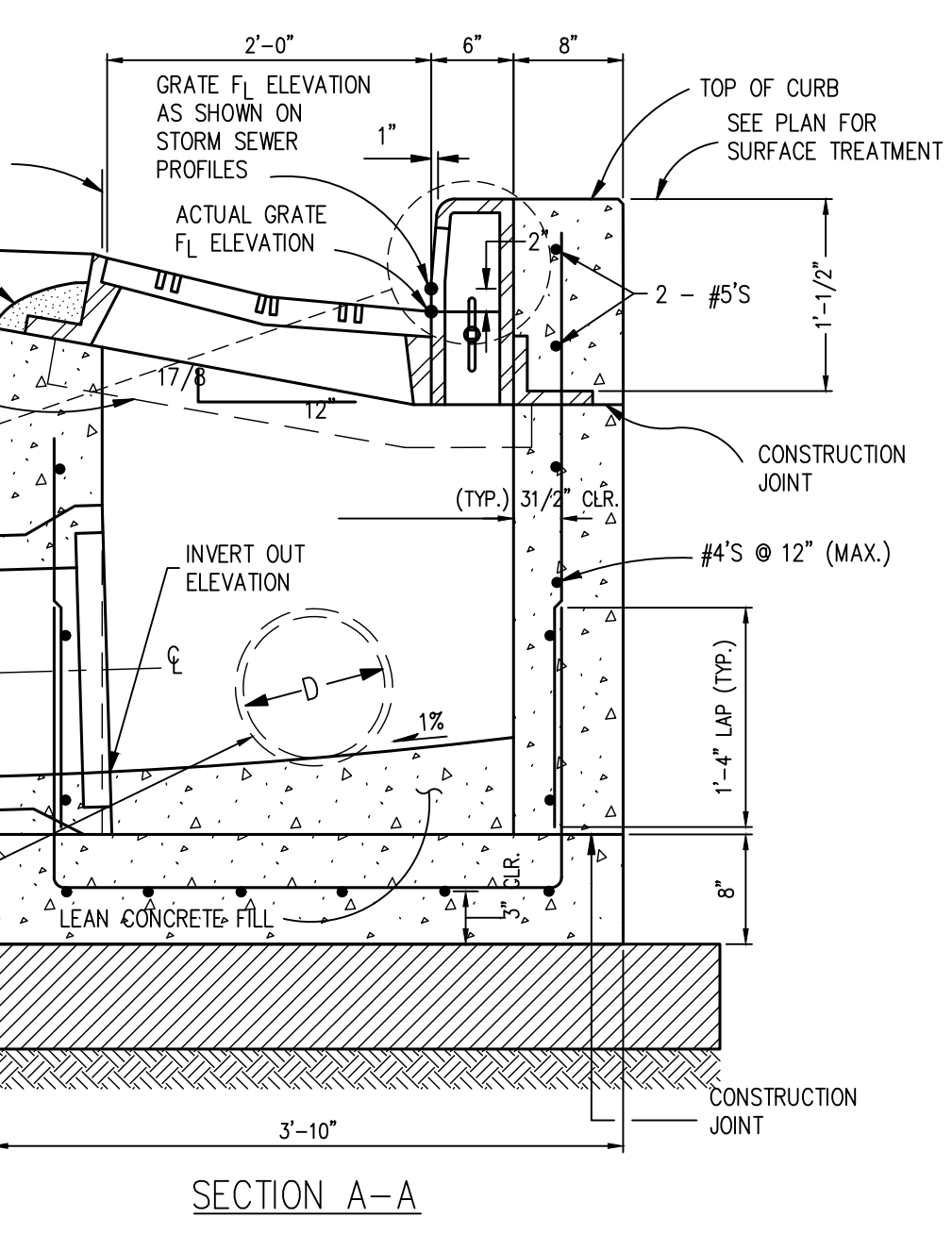
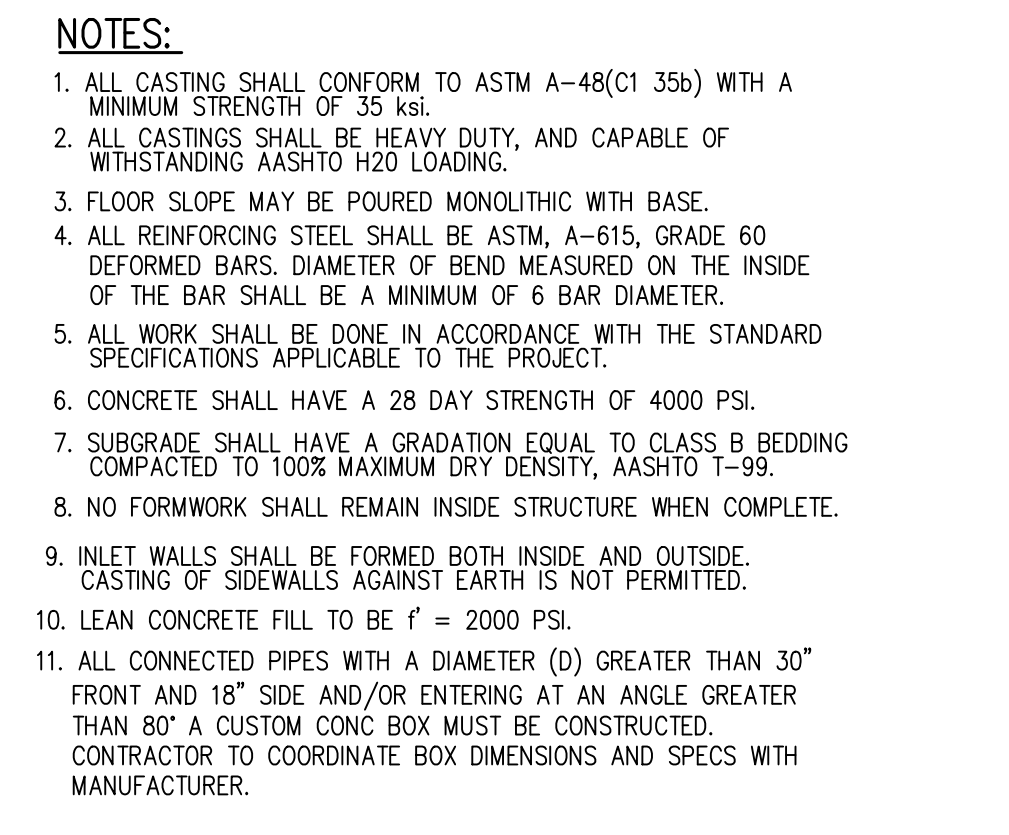
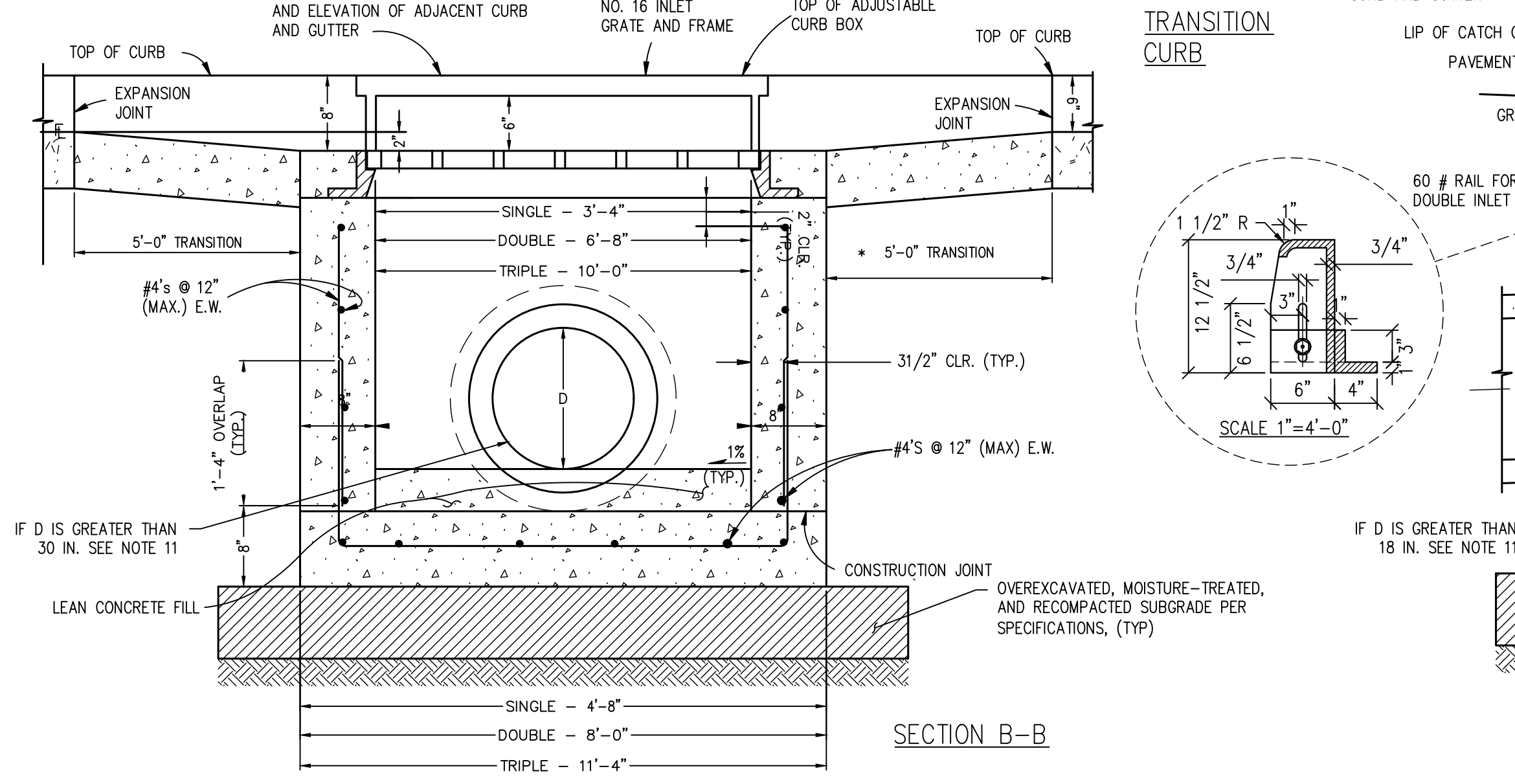
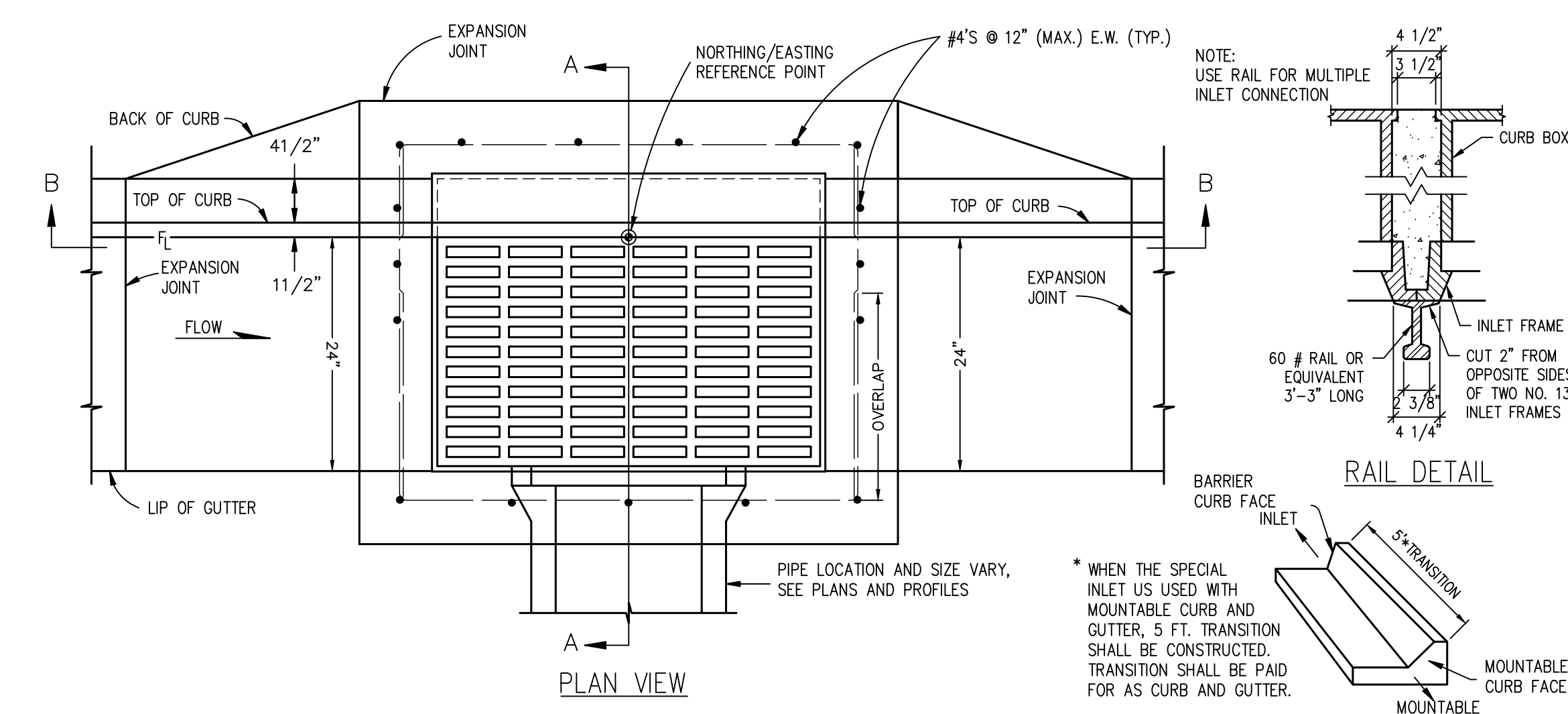
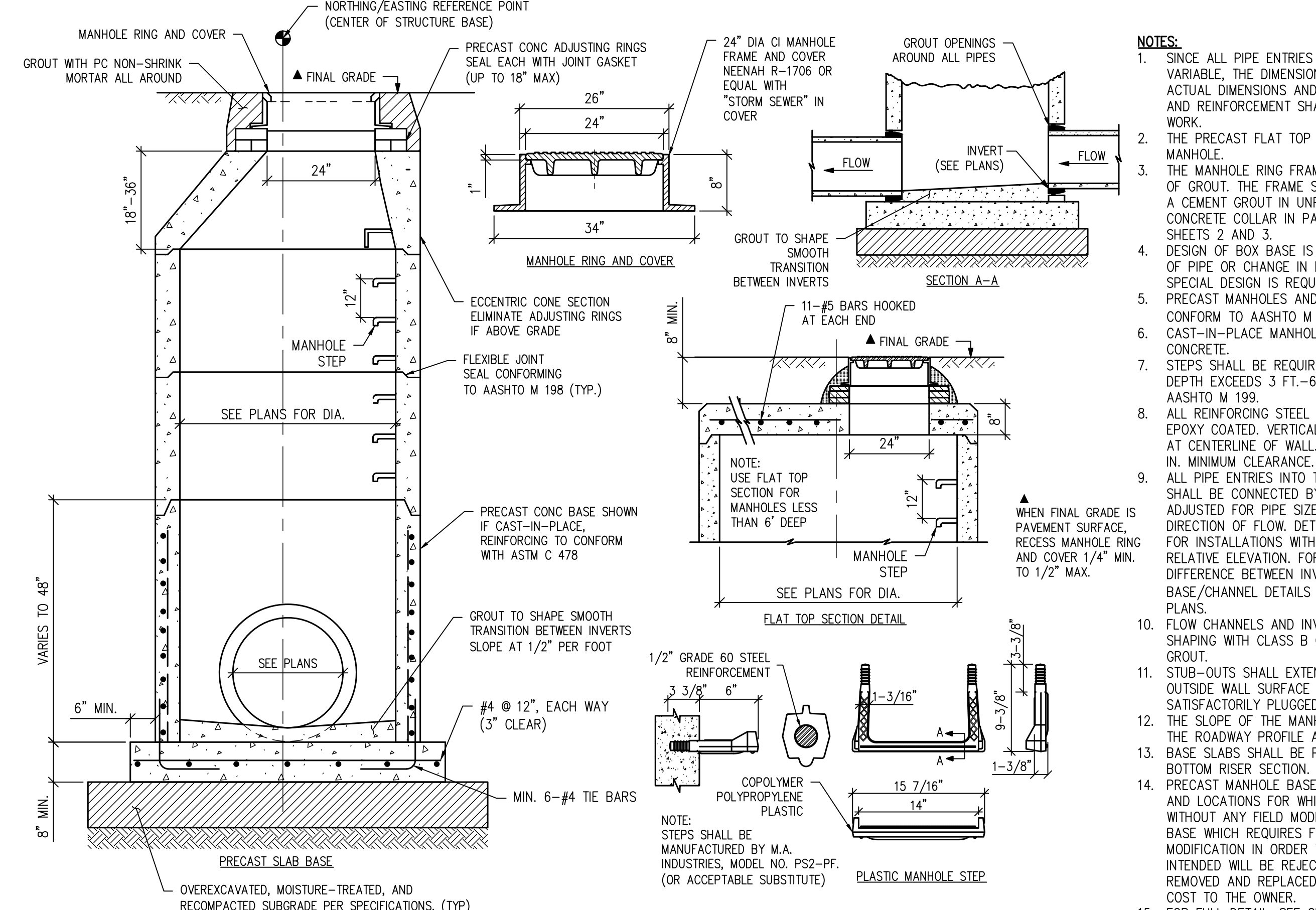
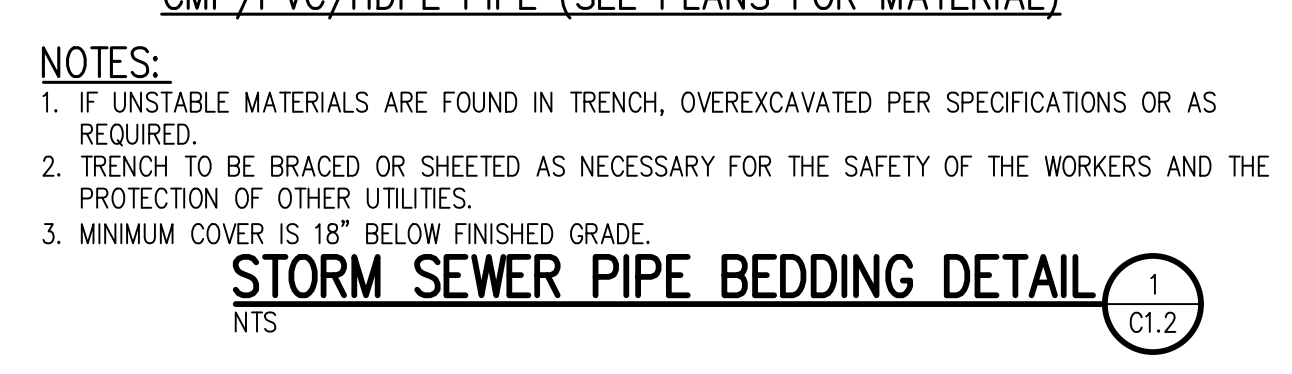
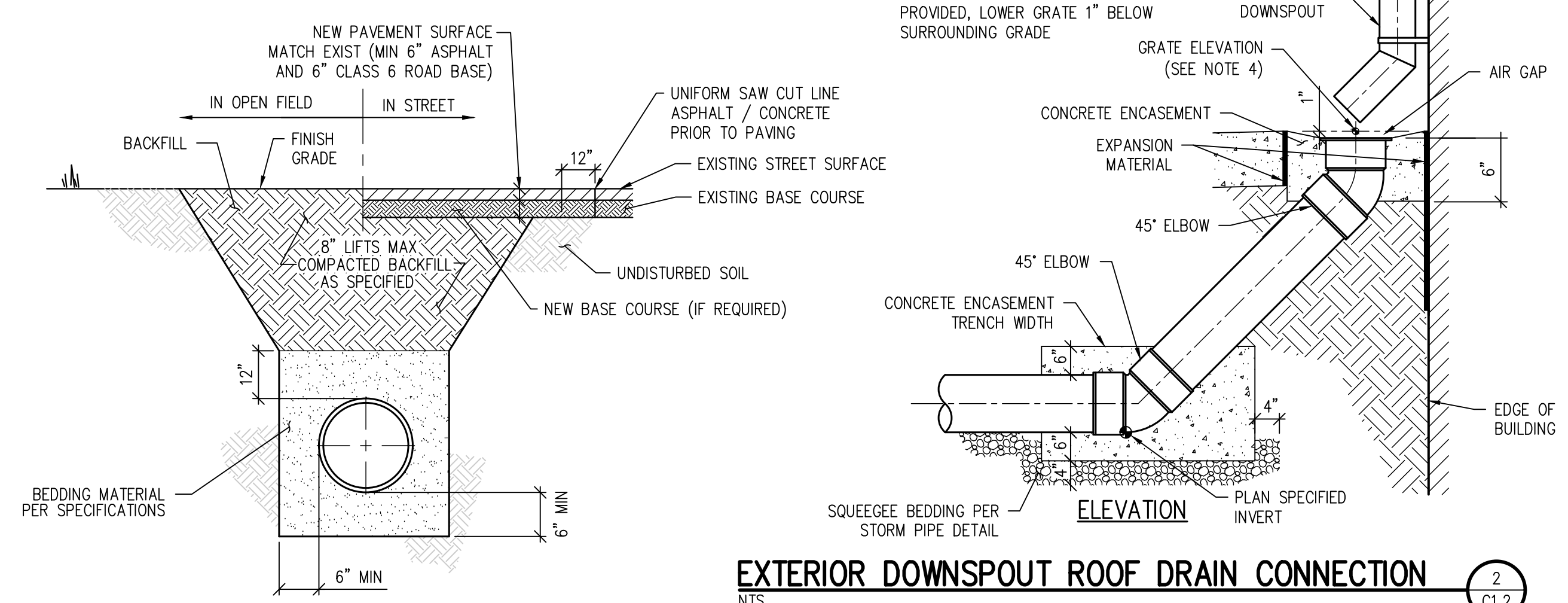
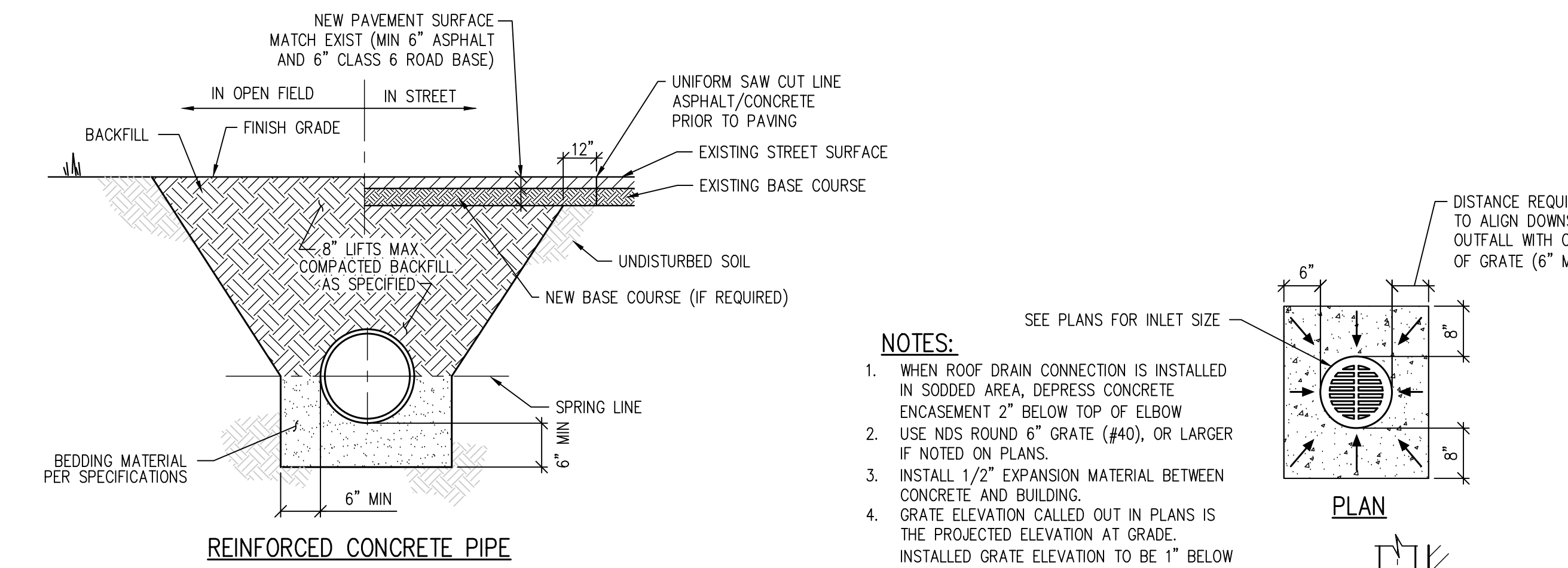

D49 TRANSPORTATION CENTER
SCHOOL DISTRICT NO 49
11971 SWINGLINE ROAD
PEYTON, CO 80831



GRADING & DRAINAGE DETAILS

DATE: 05/23/2022

PROJECT NUMBER: 2021-041-00
DATE: 05/23/2022

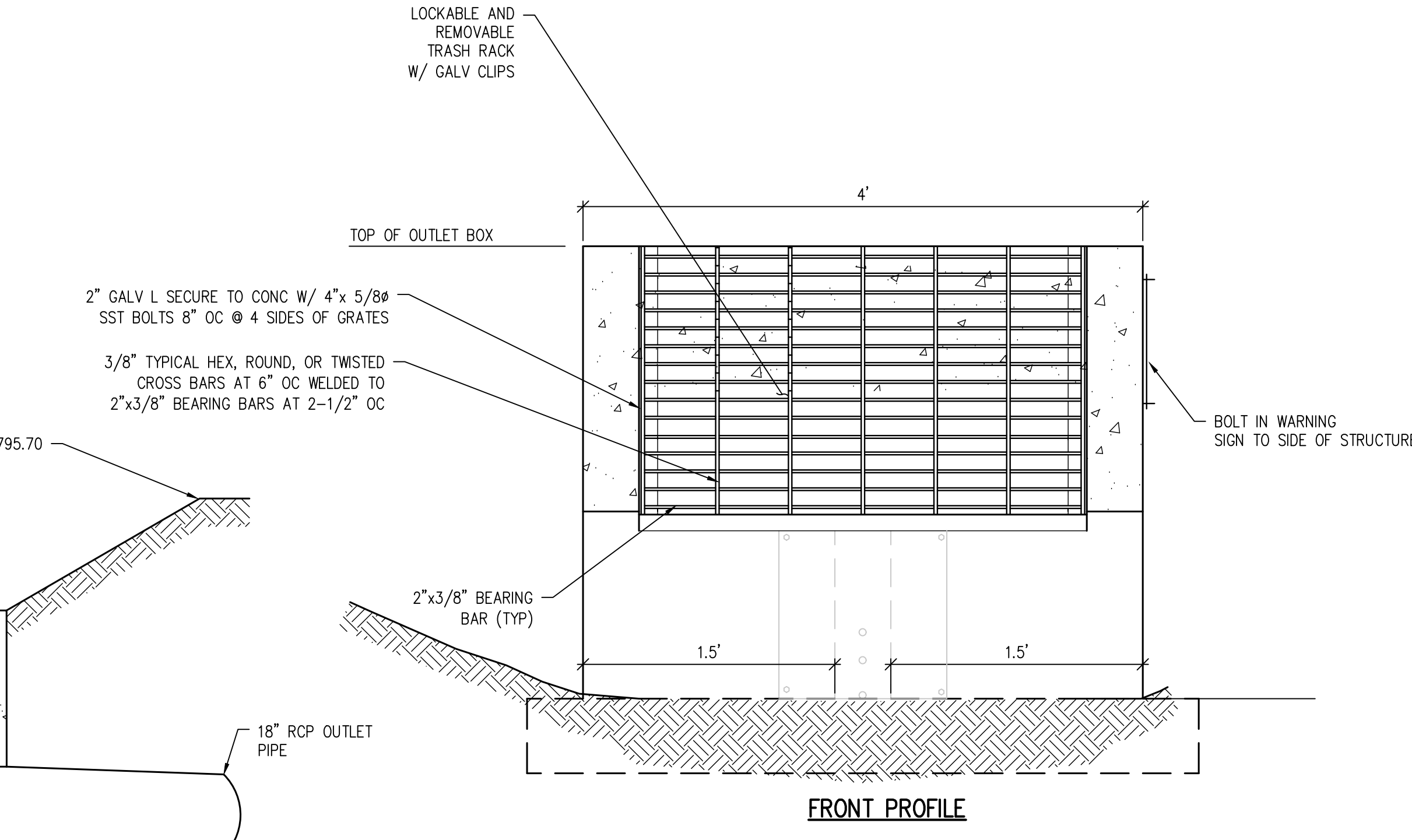
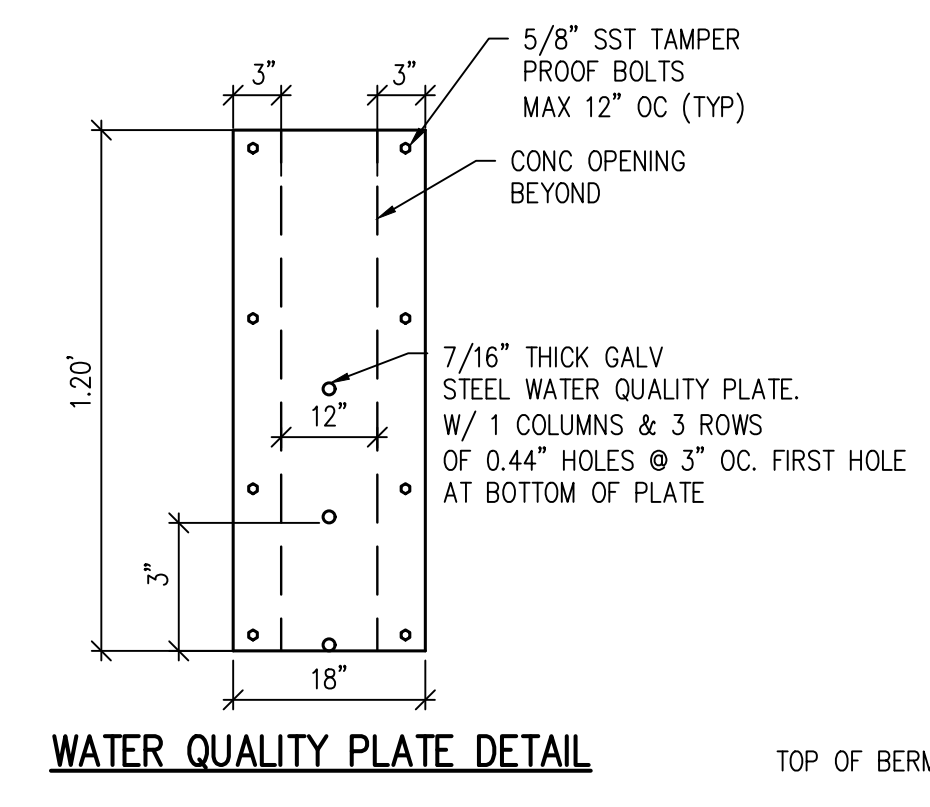
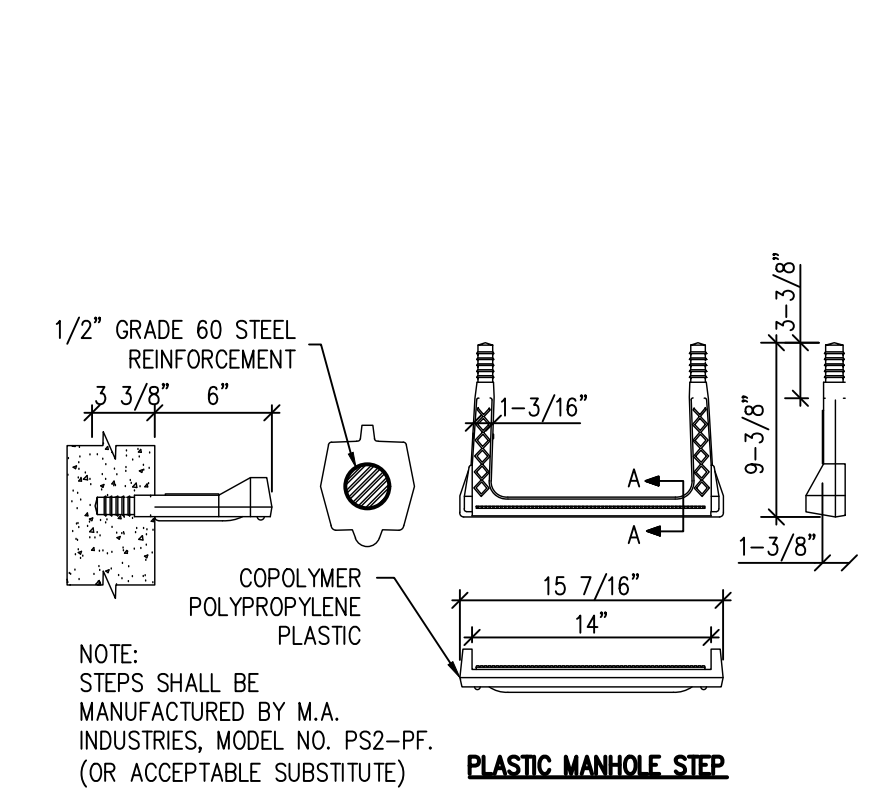
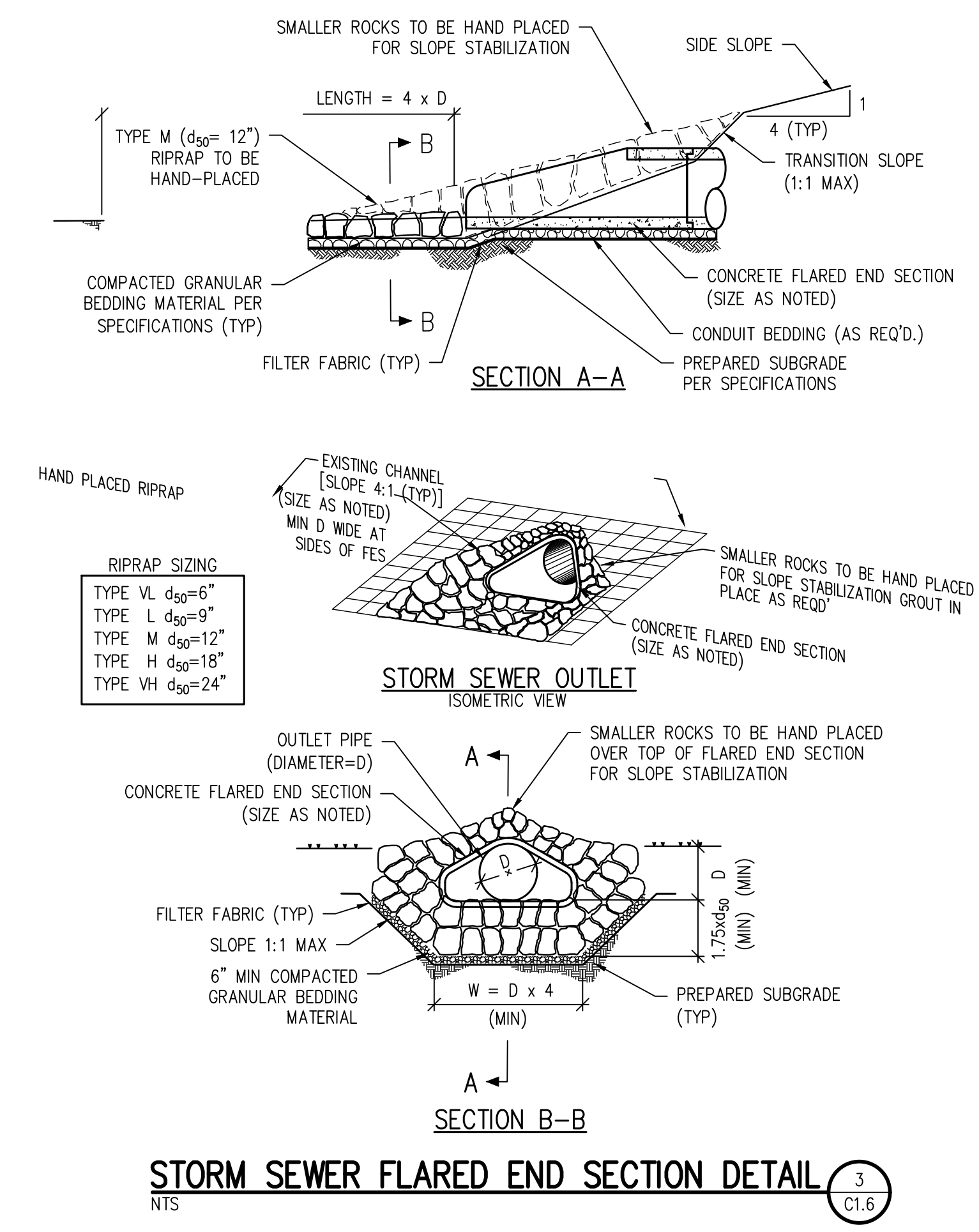
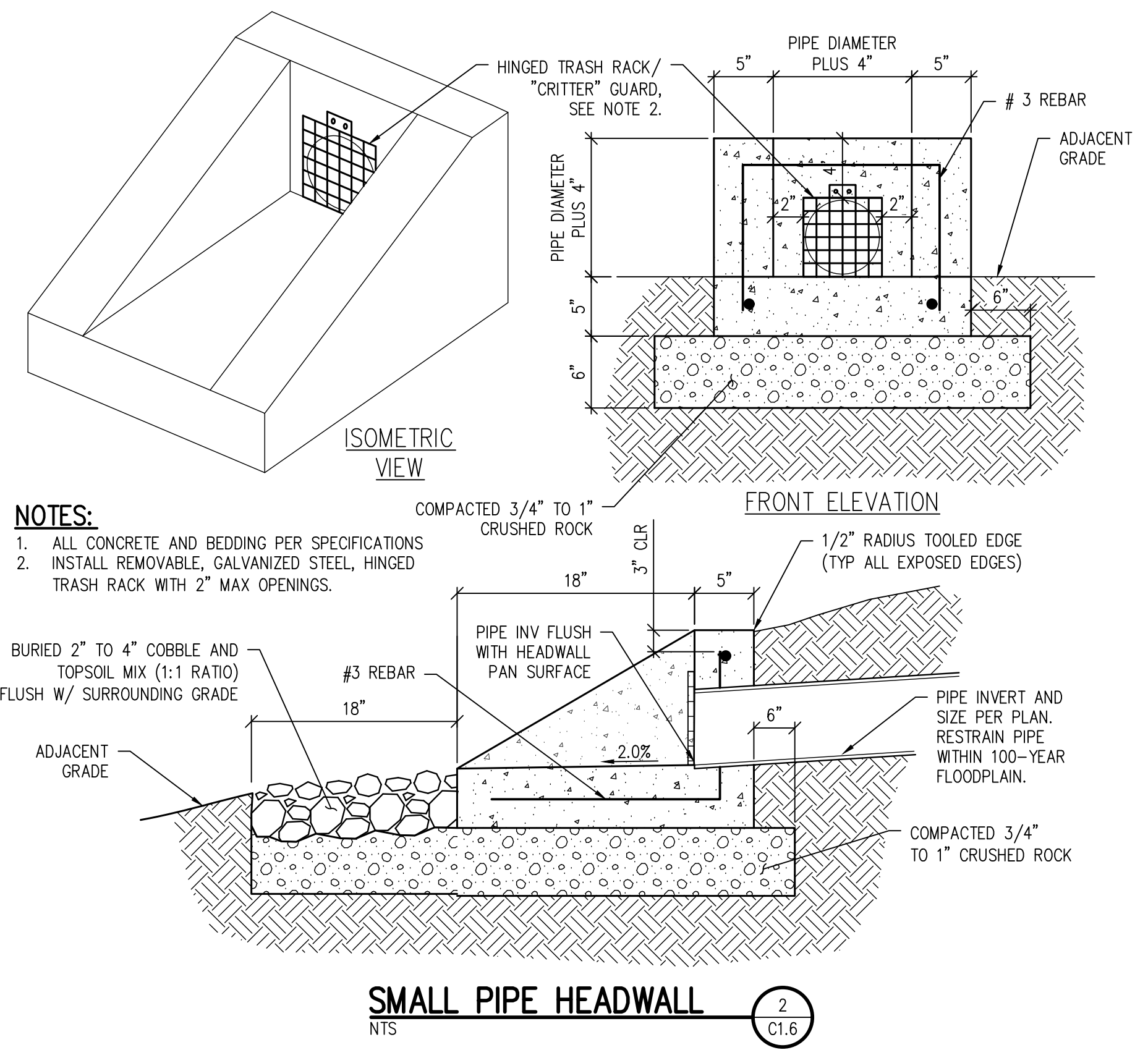
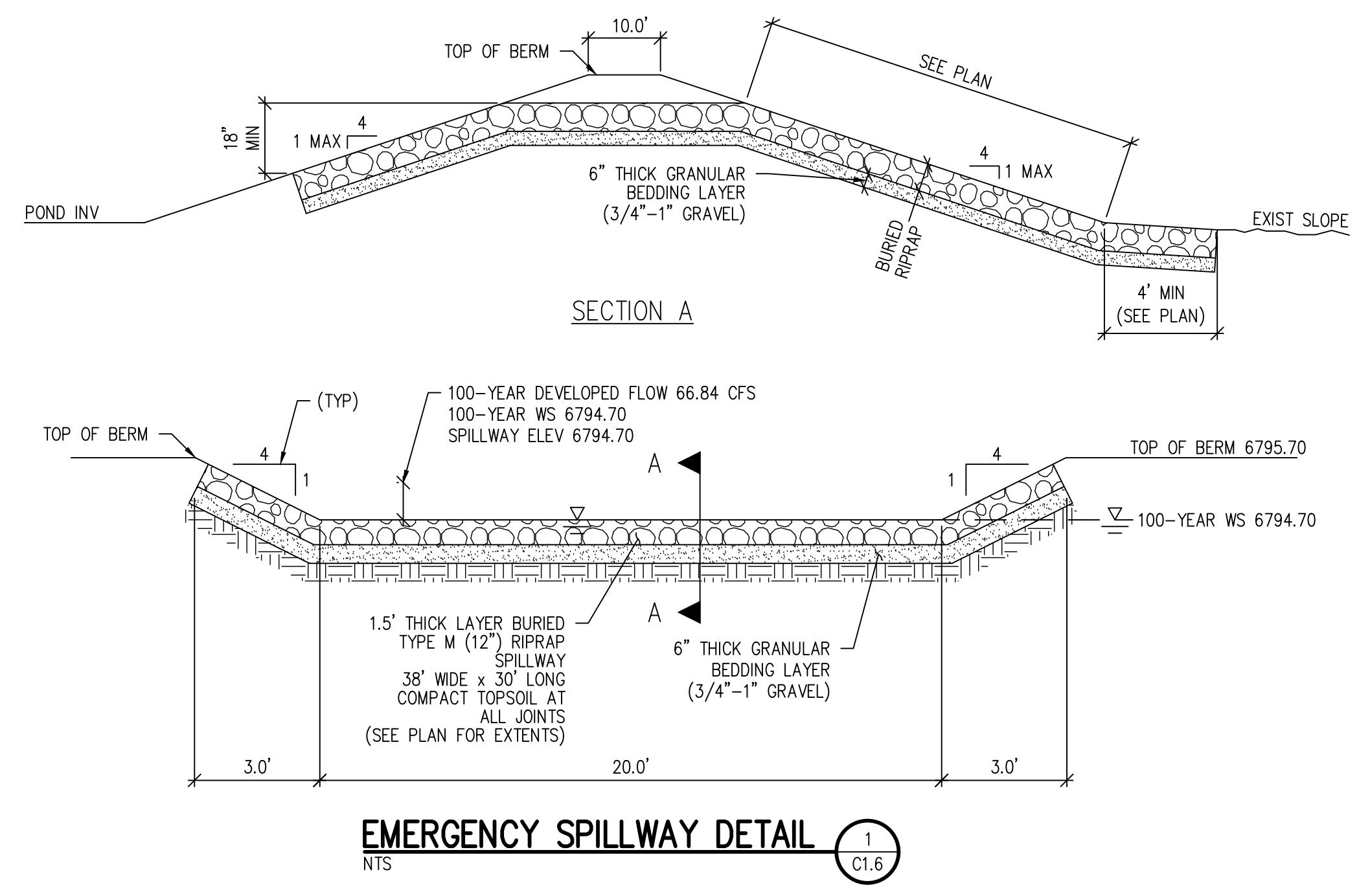

TRASH RACK NOTES:

- WELL-SCREEN TRASH RACK: US FILTER STAINLESS STEEL WELL-SCREEN WITH #93 VEE WIRE, 0.139" OPENINGS BETWEEN WIRES, #156 SUPPORT RODS ON 3/4" SPACING, VERTICAL ORIENTATION. TOTAL RACK THICKNESS OF 0.31" AND 3/8" X 1.0" FLAT BAR FRAME.
- WELL-SCREEN TRASH RACKS SHALL BE STAINLESS STEEL AND SHALL BE ATTACHED BY INTERMITTENT WELDS ALONG THE EDGE OF THE MOUNTING FRAME.

STRUCTURAL NOTES:

- CONCRETE SHALL BE C007 CLASS B AND CAST-IN PLACE.
- SEE STEP DETAIL THIS SHEET.
- ALL WALLS AND BASE SHALL BE REINFORCED WITH #4'S @ 8" OC EACH WAY. REINFORCING BARS SHALL BE DEFORMED AND SHALL HAVE A 2" MINIMUM CLEARANCE.
- SEE PLAN DETAILS FOR LOCATION AND SIZE OF PIPE.
- STRUCTURAL STEEL FOR GRATES AND GRATE INSTALLATION HARDWARE SHALL BE GALVANIZED.

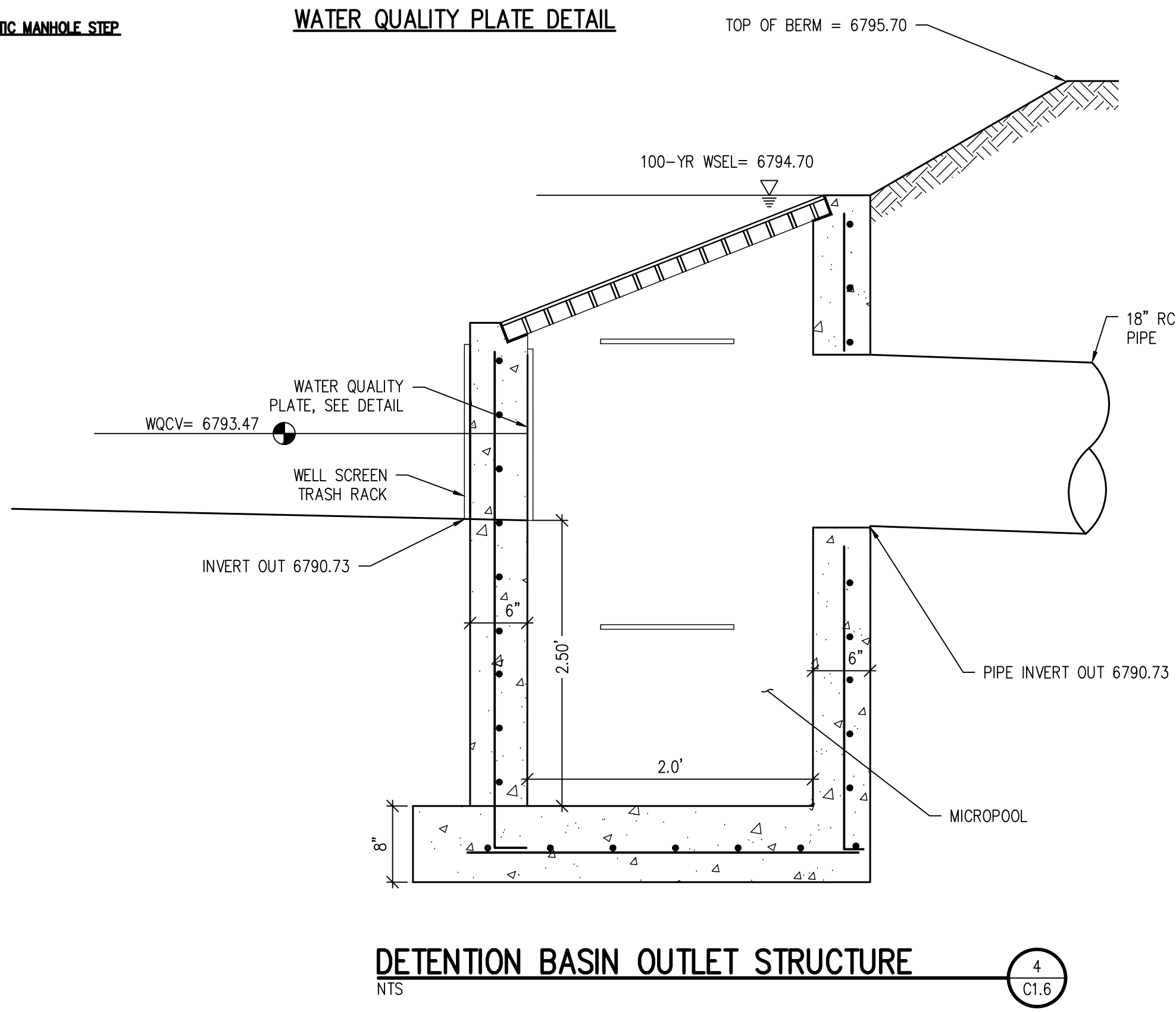
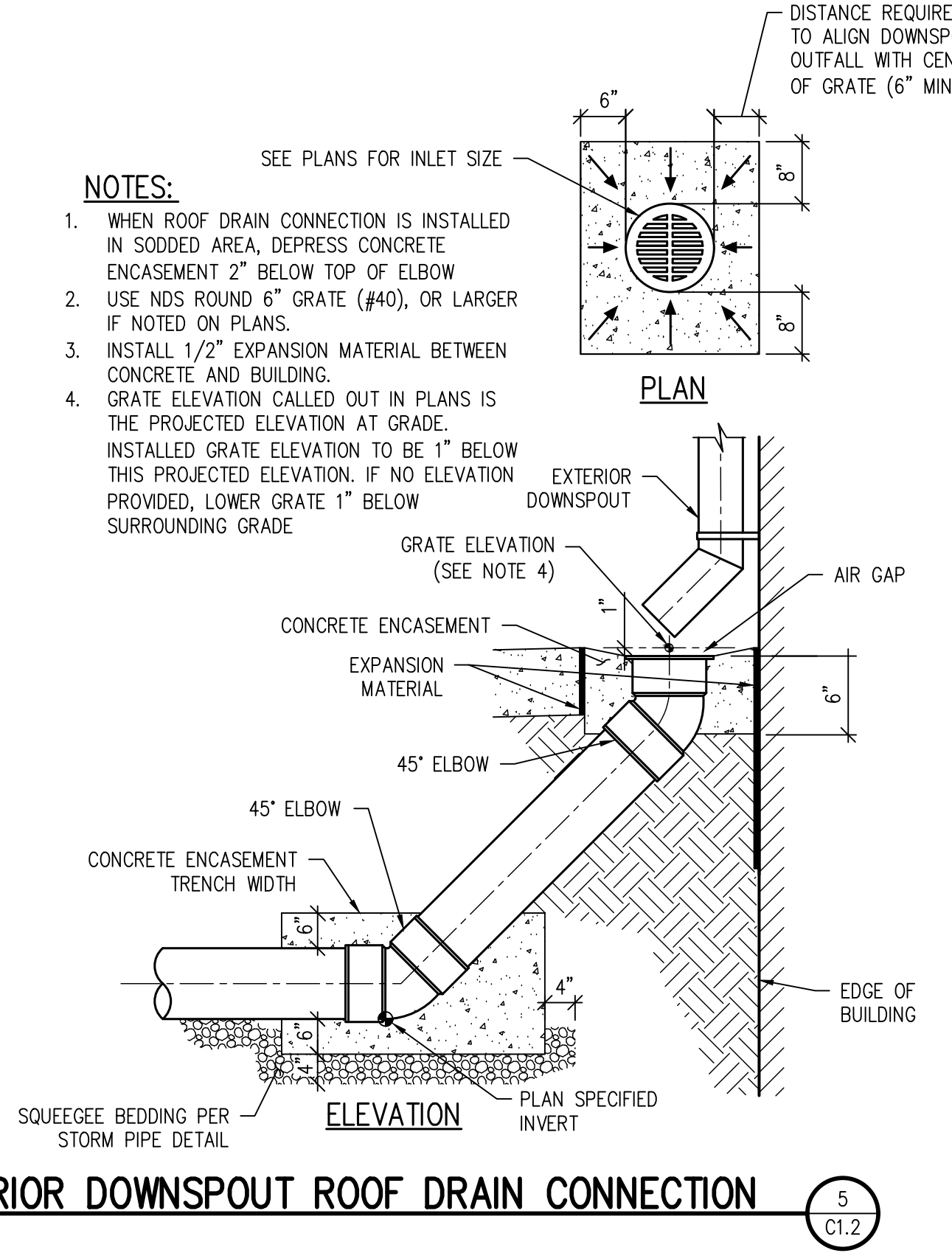

D49 TRANSPORTATION CENTER
SCHOOL DISTRICT NO 49
11971 SWINGLINE ROAD
PEYTON, CO 80831



SHEET TITLE
GRADING & DRAINAGE DETAILS

WTA PROJECT NUMBER
2021-041.00

DATE
05/23/2022

REVISIONS

#	DATE	DESCRIPTION

DESIGNED BY
CWK/HCM

DRAWN BY
TWW/AMB

CHECKED BY
CWK

ISSUED FOR
CONSTRUCTION DOCUMENTS

SHEET NO.
CD1.1

Grading and Erosion Control Plan_V1.pdf Markup Summary

8/8/2022 1:39:42 PM (1)

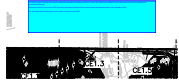

Subject: Text Box
Page Label: CE1.0
Author: dsdlaforce
Date: 8/8/2022 1:39:42 PM
Status:
Color: ■
Layer:
Space:

Contact the project manager and request to delete the standalone Grading and Erosion Control Plan (GEC) from eDARPs review documents since this is included in the Construction Drawings.

Alternative would be to remove the GEC from the Construction Drawings Plan set and provide a separate title sheet on the standalone GEC.

See the Construction Drawings plan set for redline comments to the GEC.