

FOREST HEIGHTS ESTATES

FINAL PLAT
PART OF THE SOUTHWEST 1/4 OF SECTION 9
TOWNSHIP 12 SOUTH, RANGE 65 WEST OF THE 6TH P.M.
COUNTY OF EL PASO, STATE OF COLORADO

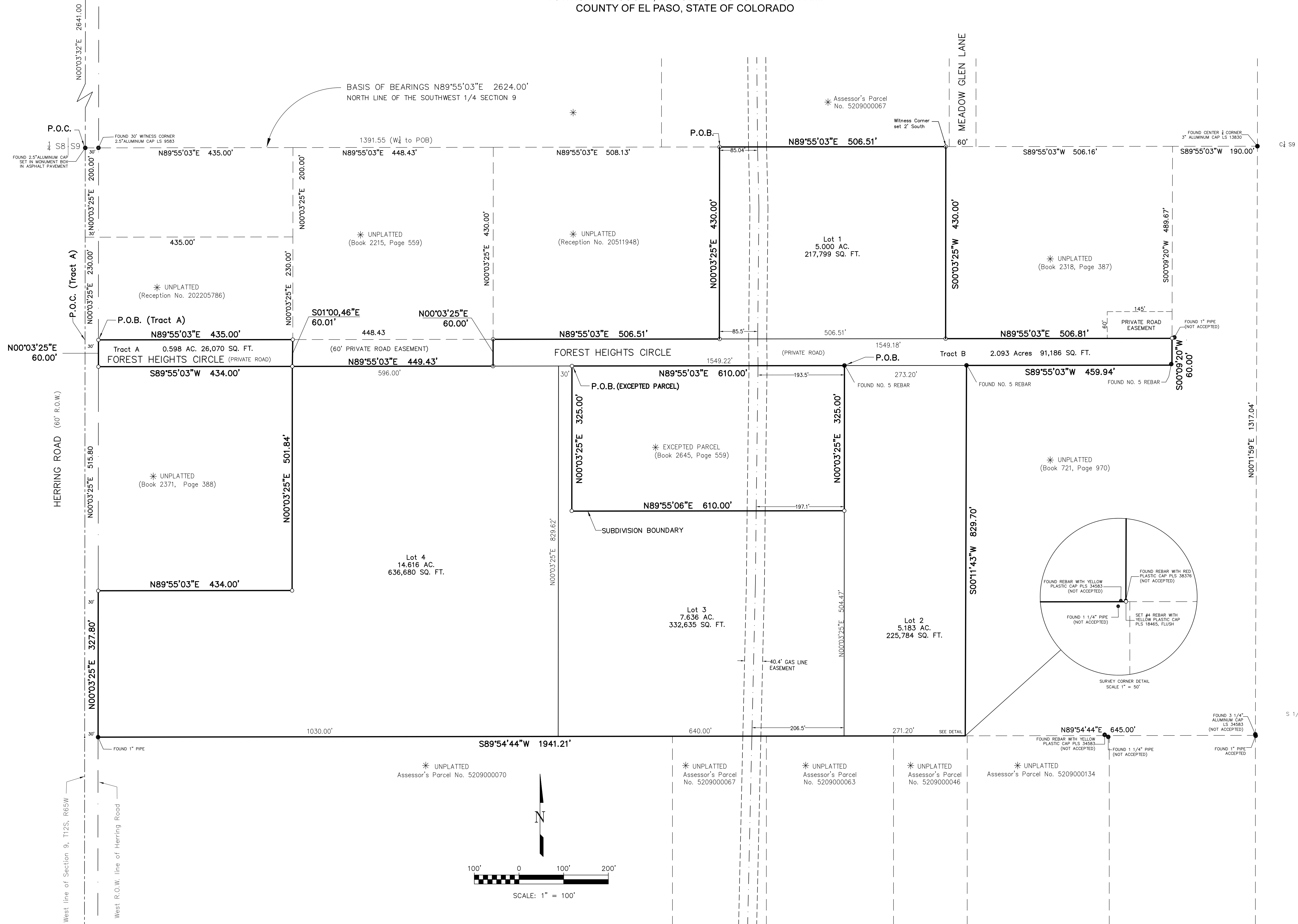

NOTICE: According to Colorado law you must commence any legal action based upon any error in this survey within three years after the first discovery of such defect. In no event may any action based upon any defect in this survey be commenced more than ten years from the date of the certification.

CALL BEFORE YOU DIG ...
811
DIAL 811
48 HOURS BEFORE YOU DIG, CALL UTILITY LOCATORS FOR LOCATING AND MARKING GAS, ELECTRIC, WATER AND FIBER

No.	REVISIONS Description	By	Date

H Scale: 1"=100'
V Scale: N/A
Designed By: N/A
Drawn By: JLG
Checked By: DLK
Date: 5/01/2020

Land Development Consultants, Inc.
PLANNING · SURVEYING
www ldc inc com · TEL: (719) 528-6133 · FAX: (719) 528-8548
3888 MAZELAND ROAD · COLORADO SPRINGS, CO 80909

FOREST HEIGHTS ESTATES
FINAL PLAT
PART OF SW 1/4, SEC. 9, T.12S, R.65W, 6TH P.M.
COUNTY OF EL PASO, STATE OF COLORADO

Project No.: 18070
Sheet: 2 of 2