

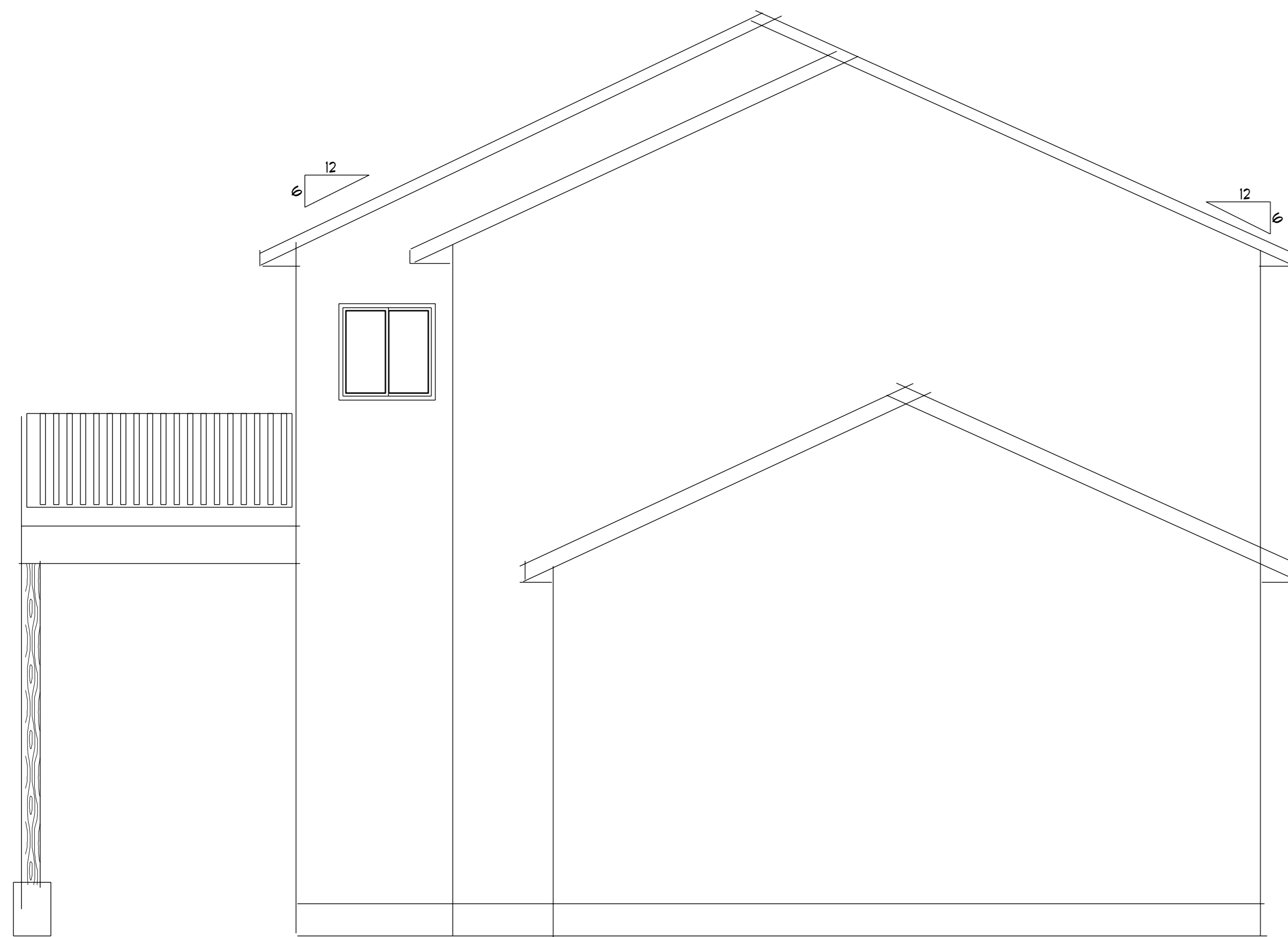

WEST SIDE ELEVATION



EAST SIDE ELEVATION

SFD22262  
A-35  
35 ACRES

APPROVED  
Plan Review  
02/09/2022 12:54:09 PM  
[Signature]  
EPC Planning & Community  
Development Department

ANY APPROVAL GIVEN BY  
SAND COUNTY  
DOES NOT IMPLY THE NEED  
FOR OTHER PERMITS OR  
REGULATIONS. SEE ALL LOCAL  
LAWS AND/OR REGULATIONS.

Planning & Community Development Department  
approval is contingent upon compliance with all  
applicable rules and regulations.

An access permit must be granted by the  
Planning & Community Development Department  
prior to the establishment of any driveway onto a  
County road.

Division of Storage of any storage may  
be an applicant without approval of the  
Planning & Community Development Department.

Not Required  
BESQCP  
02/09/2022 12:54:19 PM  
[Signature]  
EPC Planning & Community  
Development Department

It is the owner's responsibility to  
coordinate with easement holders  
to avoid impacts to utilities that  
may be located in the easements.

Released for Permit  
02/01/2022 10:24:06 AM  
[Signature]  
BRENT  
ENUMERATION

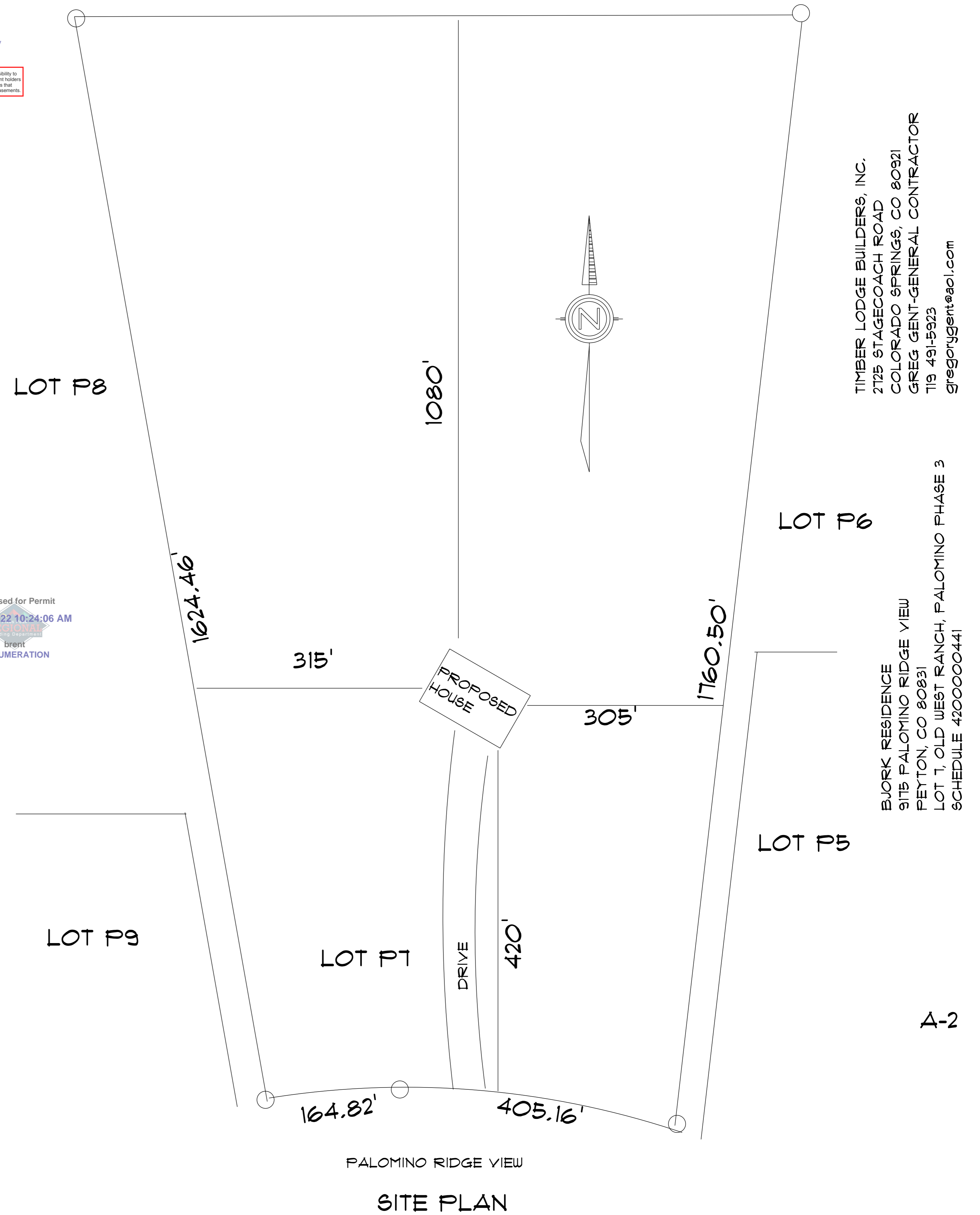

# RESIDENTIAL



2017 PPRBC

Address: 9175 PALOMINO RIDGE VW, PEYTON

Parcel: 4200000441

Plan Track #: 157516 

Received: 31-Jan-2022 (AUSTINK)

## Description:

### RESIDENCE

Contractor: TIMBER LODGE BUILDERS, INC.

Type of Unit:

Garage	752	
Lower Level 1	1055	
Main Level	1040	
Upper Level 1	1296	
	4143	Total Square Feet

## Required PPRBD Departments (4)

**Enumeration**

Released for Permit  
02/01/2022 10:24:36 AM  
  
brent  
ENUMERATION

**Floodplain**

(N/A) RBD GIS

**Construction**

**Mechanical**

## Required Outside Departments (1)

**County Zoning**

APPROVED  
Plan Review  
02/09/2022 12:54:43 PM  
  
EPC Planning & Community  
Development Department

Release of this plan does not preclude compliance with all applicable codes, ordinances and other pertinent regulations. This plan set must be present on the job site for every inspection.