



## PERMIT TO WORK IN THE RIGHT-OF-WAY

**Permit Type:**

- ☐ Encroachment Permit ☐ Excavation Permit  
☒ Obstruction Permit ☐ Annual Permit  
☐ Telecommunications/Cable Provider

**Permit No:** 38938

Issue Date: 12/20/2022

Release Date:

**Permit Fee:** \$250.00

The undersigned applicant, being familiar with the requirements of the El Paso County resolution of July 1, 2008, does hereby agree to perform all work in compliance with the regulations and specifications as set forth in said resolution and to adhere to the requirements specified below.

**ESQCP Permit No.****Company:** Pyramid Construction Inc.**Telephone:** 719-576-7600**Address:** 3075 Janitell Rd. #200**City:** Colorado Springs **State:** CO **Zip Code:** 80906**Name of Applicant:** Dan Wood**E-Mail:** dwood@pyramidconstructioninc.com**Project Address:** Fontaine Blvd. x Old Glory Dr.**Date of Application:** 12/20/2022**Date to begin work:** 1/2/2022**Date of completion:** 2/2/2023**Work being performed for:** Permit Holder / New Subdivision

Subcontractors: AA Striping, Midwest Barricade

**For the purpose of:  
Type of work:**

- ☒ Installing ☐ Repairing ☐ Removing ☐ Replacing  
☐ Curb/Gutter ☐ Sidewalk ☐ Electric ☐ Gas ☐ Telephone ☐ Water ☐ Wastewater ☐ Cable Television  
☒ Other Description: Traffic Control Only for Stop Sign Install

<b>Road #1:</b> Fontaine Blvd.	<input type="checkbox"/> Hot Mix Asphalt	<input type="checkbox"/> Bore	<input type="checkbox"/> Cut	Width:	0	Length:	0	Age of HMA:	0
	<input type="checkbox"/> Low Grade Paving / Gravel	<input type="checkbox"/> Bore	<input type="checkbox"/> Cut	Length:	0				
	<input type="checkbox"/> Shoulder / Ditch	<input type="checkbox"/> Bore	<input type="checkbox"/> Cut	Length:	0				
<b>Road #2:</b> Old Glory Dr.	<input type="checkbox"/> Hot Mix Asphalt	<input type="checkbox"/> Bore	<input type="checkbox"/> Cut	Width:	0	Length:	0	Age of HMA:	0
	<input type="checkbox"/> Low Grade Paving / Gravel	<input type="checkbox"/> Bore	<input type="checkbox"/> Cut	Length:	0				
	<input type="checkbox"/> Shoulder / Ditch	<input type="checkbox"/> Bore	<input type="checkbox"/> Cut	Length:	0				
<b>Road #3:</b>	<input type="checkbox"/> Hot Mix Asphalt	<input type="checkbox"/> Bore	<input type="checkbox"/> Cut	Width:	0	Length:	0	Age of HMA:	0
	<input type="checkbox"/> Low Grade Paving / Gravel	<input type="checkbox"/> Bore	<input type="checkbox"/> Cut	Length:	0				
	<input type="checkbox"/> Shoulder / Ditch	<input type="checkbox"/> Bore	<input type="checkbox"/> Cut	Length:	0				
<b>Road #4:</b>	<input type="checkbox"/> Hot Mix Asphalt	<input type="checkbox"/> Bore	<input type="checkbox"/> Cut	Width:	0	Length:	0	Age of HMA:	0
	<input type="checkbox"/> Low Grade Paving / Gravel	<input type="checkbox"/> Bore	<input type="checkbox"/> Cut	Length:	0				
	<input type="checkbox"/> Shoulder / Ditch	<input type="checkbox"/> Bore	<input type="checkbox"/> Cut	Length:	0				
<b>Road #5:</b>	<input type="checkbox"/> Hot Mix Asphalt	<input type="checkbox"/> Bore	<input type="checkbox"/> Cut	Width:	0	Length:	0	Age of HMA:	0
	<input type="checkbox"/> Low Grade Paving / Gravel	<input type="checkbox"/> Bore	<input type="checkbox"/> Cut	Length:	0				
	<input type="checkbox"/> Shoulder / Ditch	<input type="checkbox"/> Bore	<input type="checkbox"/> Cut	Length:	0				

**REQUIREMENTS:**

- State Law requires that notice of commencement, extent, and duration of any excavation work, be given to the owner or operator of underground facilities (utilities) at least two (2) business days in advance.
- Work zone traffic control shall be provided in accordance with the approved Traffic Control Plan.
- It is the responsibility of the contractor to contact Emergency Services, School Districts (if bus route), and other interested parties if road closure has been approved
- All backfill shall be compacted to 90% of AASHTO T-180 unless otherwise specified.
- All work sites shall be left clean and orderly.
- Contractor must call inspector 48 hours prior to start of work.

**Additional Requirements:** ☐ Select Backfill ☐ Flowable Fill ☒ Restore/Reseed ☐ Regravel ☐ Cold Mix patch immediately ☐ Bore  
☐ Hot Mix Patch within 7 days ☐ Overlay ☒ Compaction Test(s) ☒ Remove all locate flags associated with project

**EPC Remarks:** Please contact Careena Barry (719-359-6307) for inspection. ROW permit and traffic control plans must be on site during project construction. County Engineer approval needed for closures of roads.

**NOTICE:**

- It is understood that should it become necessary for El Paso County to provide sign, light and barricade hazardous areas or restore the Right-of-Way to its original condition, that all costs of said work shall be borne by the Applicant
- Issuance of this permit does not relieve the applicant from satisfying El Paso County Land Development Code and Engineering Criterial Manual (ECM) requirements. In the event of conflict, this permit shall be considered NULL and VOID.
- Utilities or other facilities installed under this permit are subject to relocation, adjustment and modification at the owner's expense, in the event El Paso County determines such is necessary in order to perform road, bridge, drainage repairs, or any modifications and/or improvements.
- All permanent road repairs shall be completed within seven (7) calendar days of initial disturbance.
- Roadway closure will not be permitted unless approved by El Paso County Traffic Engineer at the time of application.
- All underground utility installations are to be placed in accordance with ECM Chapter 4.
- All overhead utility installations are to be at a nineteen (19) foot minimum height.

**SUMMARY OF CHARGES**

Degradation Fee:	\$0.00
Traffic Management Fee:	\$45.00
Administration fee:	\$180.00
Surcharge:	\$25.00
Investigation Fee:	\$0.00
Total Permit Fee:	\$250.000
(Incentive) / Disincentive	\$0.000
Adjusted Permit Fee:	\$250.00

**Applicant:** \_\_\_\_\_ **Issued by:** \_\_\_\_\_ **Date:** \_\_\_\_\_



Date: 11/30/2022 Author: MIDWEST BARRICADE Project: PYRAMID CONST

Comments:  
STRIPING AND SIGN INSTALL



MIDWEST BARRICADE  
COMPANY, INC.

**ATSSA** AMERICAN TRAFFIC SAFETY  
SERVICES ASSOCIATION  
This is to affirm that  
Bryan Nordstrom  
has satisfied the requirements  
to be designated as a  
Traffic Control Supervisor  
Cert. # 430188  
Issue Date: 10/20/2019  
Expiration Date: 10/20/2023  
Certification Board

: DRAWING IS NOT  
TO SCALE

: ALL DEVICES WILL  
CONFORM TO MUTCD.

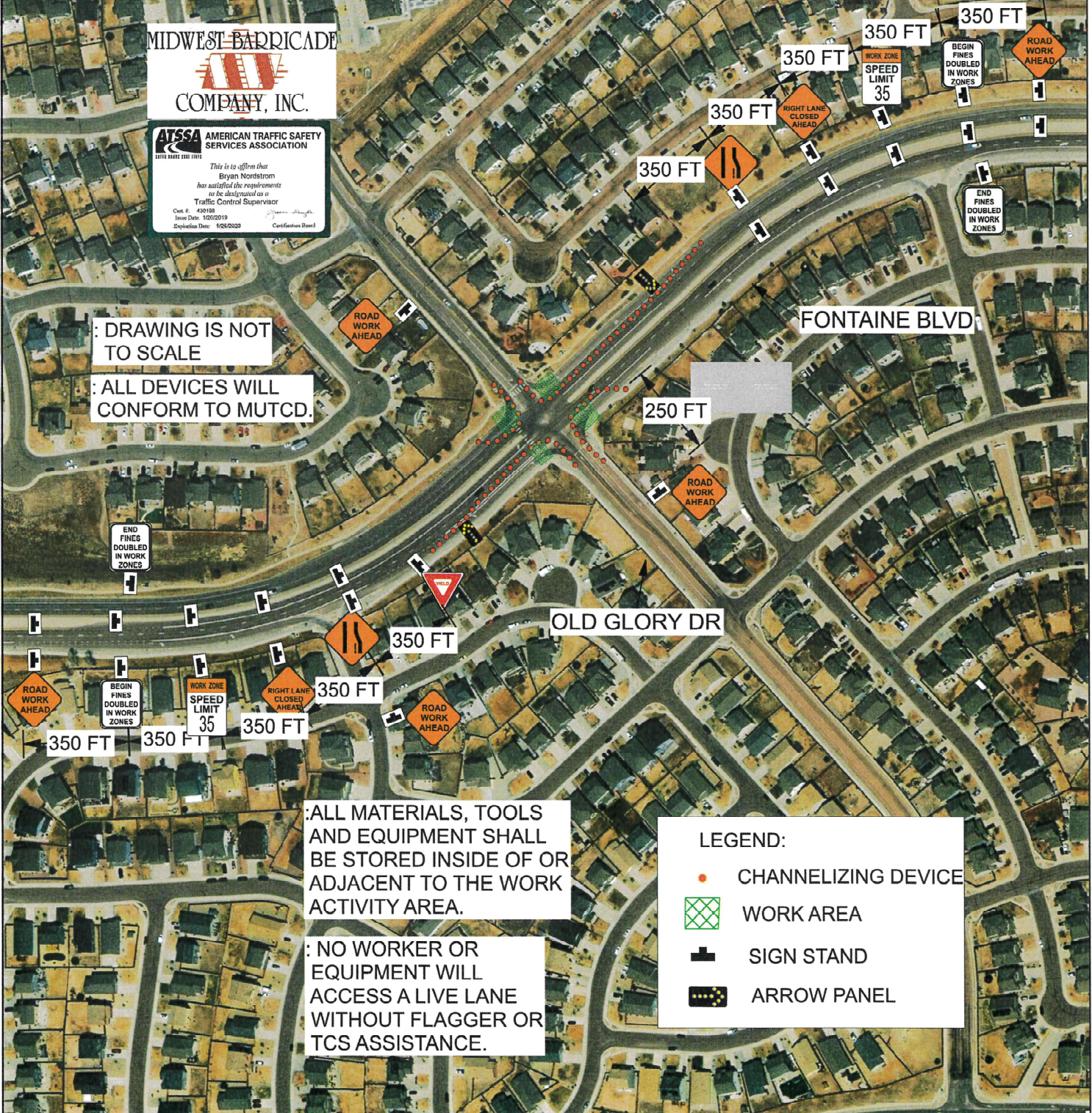

LEGEND:

- CHANNELIZING DEVICE
- ▨ WORK AREA
- SIGN STAND
- ➡ ARROW PANEL



Date: 11/30/2022 Author: MIDWEST BARRICADE PROJECT: PYRAMD CONST  
Comments: STRIPING AND SIGN INSTALL



MIDWEST BARRICADE  
COMPANY, INC.

735 N. 1st Avenue  
Bloomington, IL 61802  
Tel: 312.344.8888  
Fax: 312.344.8889  
Email: info@midwestbarricade.com  
Website: www.midwestbarricade.com

ATSSA  
AMERICAN TRAFFIC SAFETY  
SERVICES ASSOCIATION

Also certified by the Department of Transportation  
Traffic Control Supervisor

: DRAWING IS NOT  
TO SCALE  
: ALL DEVICES WILL  
CONFORM TO MUTCD.

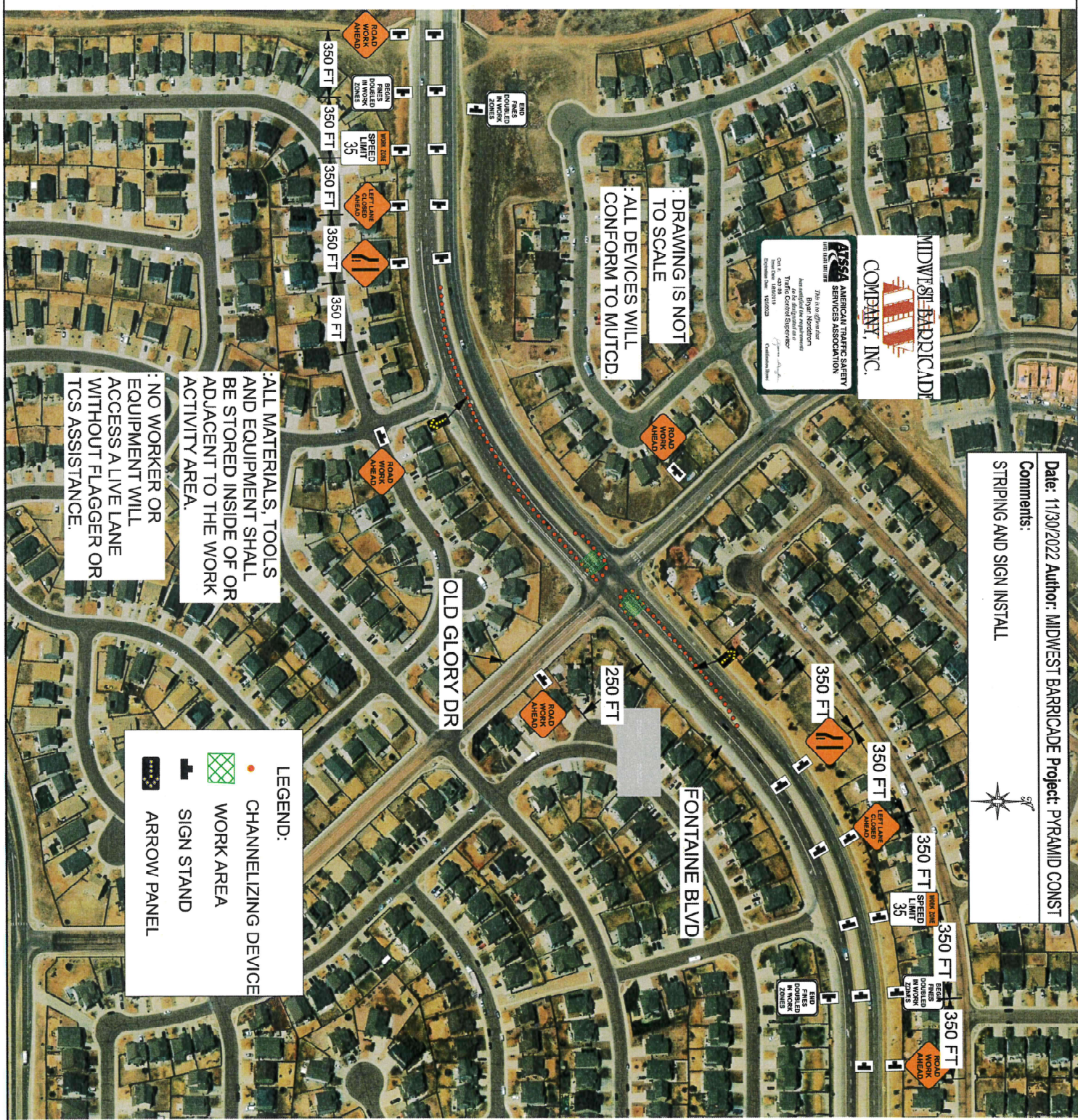

LEGEND:

- CHANNELIZING DEVICE
- WORK AREA
- SIGN STAND
- ARROW PANEL

: ALL MATERIALS, TOOLS  
AND EQUIPMENT SHALL  
BE STORED INSIDE OF OR  
ADJACENT TO THE WORK  
ACTIVITY AREA.  
: NO WORKER OR  
EQUIPMENT WILL  
ACCESS A LIVE LANE  
WITHOUT FLAGGER OR  
TCS ASSISTANCE.



Date: 11/30/2022 Author: MIDWEST BARRICADE Project: PYRAMID CONST

Comments:

STRIPING AND SIGN INSTALL





: DRAWING IS NOT TO SCALE  
: ALL DEVICES WILL CONFORM TO MUTCD.



: ALL MATERIALS, TOOLS AND EQUIPMENT SHALL BE STORED INSIDE OF OR ADJACENT TO THE WORK ACTIVITY AREA.

: NO WORKER OR EQUIPMENT WILL ACCESS A LIVE LANE WITHOUT FLAGGER OR TCS ASSISTANCE.

LEGEND:

-  CHANNELIZING DEVICE
-  WORK AREA
-  SIGN STAND



Date: 11/30/2022 Author: MIDWEST BARRICADE Project: PYRAMID CONST

Comments:

STRIPING AND SIGN INSTALL



MIDWEST BARRICADE  
COMPANY, INC.

**ATSSA** AMERICAN TRAFFIC SAFETY  
SERVICES ASSOCIATION  
ENTER NAME AND CITY  
This is to affirm that  
Bryan Nordstrom  
has satisfied the requirements  
to be designated as a  
Traffic Control Supervisor  
Cert. # 452158  
Issue Date: 10/01/19  
Expiration Date: 10/01/22  
Certification Board

: DRAWING IS NOT  
TO SCALE

: ALL DEVICES WILL  
CONFORM TO MUTCD.

FONTAINE BLVD

OLD GLORY DR

LEGEND:

- CHANNELIZING DEVICE
- ▨ WORK AREA
- SIGN STAND

: ALL MATERIALS, TOOLS  
AND EQUIPMENT SHALL  
BE STORED INSIDE OF OR  
ADJACENT TO THE WORK  
ACTIVITY AREA.

: NO WORKER OR  
EQUIPMENT WILL  
ACCESS A LIVE LANE  
WITHOUT FLAGGER OR  
TCS ASSISTANCE.

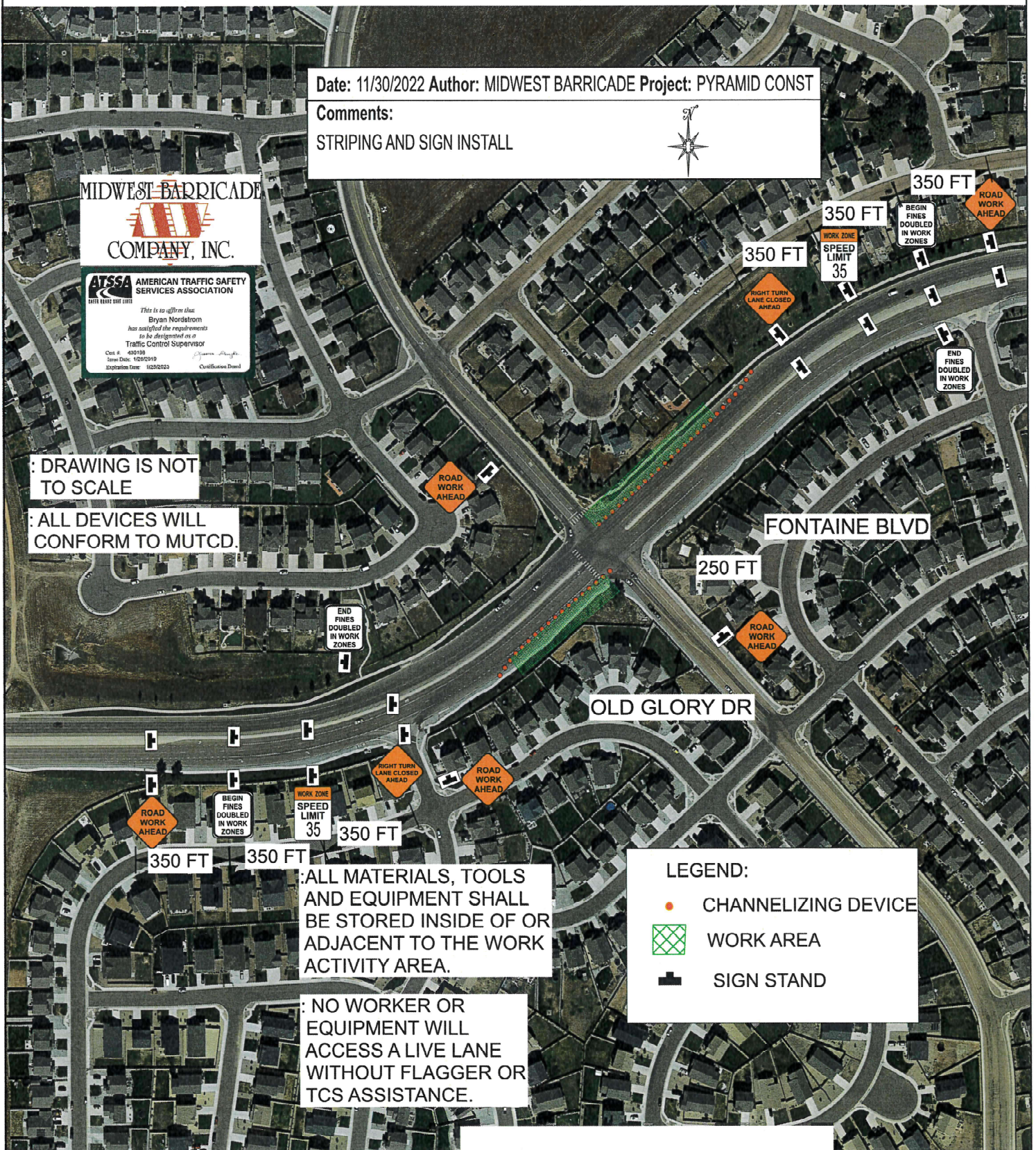



Date: 11/30/2022 Author: MIDWEST BARRICADE Project: PYRAMID CONST

Comments:

STRIPING AND SIGN INSTALL



MIDWEST BARRICADE  
COMPANY, INC.

ATSSA  
AMERICAN TRAFFIC SAFETY  
SERVICES ASSOCIATION  
This is a Official Use  
By a Nonmember  
Not an ATSSA Representative  
Traffic Control Supervisor  
Date: 11/30/2022  
Signature: [Signature]  
Circulation: 10/10/2022

FONTAINE BLVD

OLD GLORY DR

STINGRAY LN

ROAD  
WORK  
AHEAD

350 FT

BEGIN  
FINES  
DOUBLED  
IN WORK  
ZONES

350 FT

WORK ZONE  
SPEED  
LIMIT  
35

350 FT

RIGHT TURN  
LANE CLOSED  
AHEAD

END  
FINES  
DOUBLED  
IN WORK  
ZONES

ROAD  
WORK  
AHEAD

: DRAWING IS NOT  
TO SCALE

: ALL DEVICES WILL  
CONFORM TO MUTCD.

: ALL MATERIALS, TOOLS  
AND EQUIPMENT SHALL  
BE STORED INSIDE OF OR  
ADJACENT TO THE WORK  
ACTIVITY AREA.

: NO WORKER OR  
EQUIPMENT WILL  
ACCESS A LIVE LANE  
WITHOUT FLAGGER OR  
TCS ASSISTANCE.

LEGEND:

● CHANNELIZING DEVICE

■ WORK AREA

■ SIGN STAND

