

# Trails at Aspen Ridge Filing No. 3 - Deferred Sidewalk Exhibit (Responsibility to Construct)

THE TRAILS AT ASPEN RIDGE FILING NO.3  
A SUBDIVISION OF TRACT C AND TRACT 1 OF THE TRAILS AT ASPEN RIDGE FILING NO.2 LOCATED IN THE  
WEST 1/2 OF SECTION 9, TOWNSHIP 15 SOUTH, RANGE 65 WEST OF THE 6TH P.M.  
EL PASO COUNTY, COLORADO  
SHEET 4 OF 4

SHEET 2



SCALE: 1"=50'

- Phase Line
- Location of Deferred Sidewalk (built by Home builders)
- Location of Sidewalk (built by Developer - COLA)

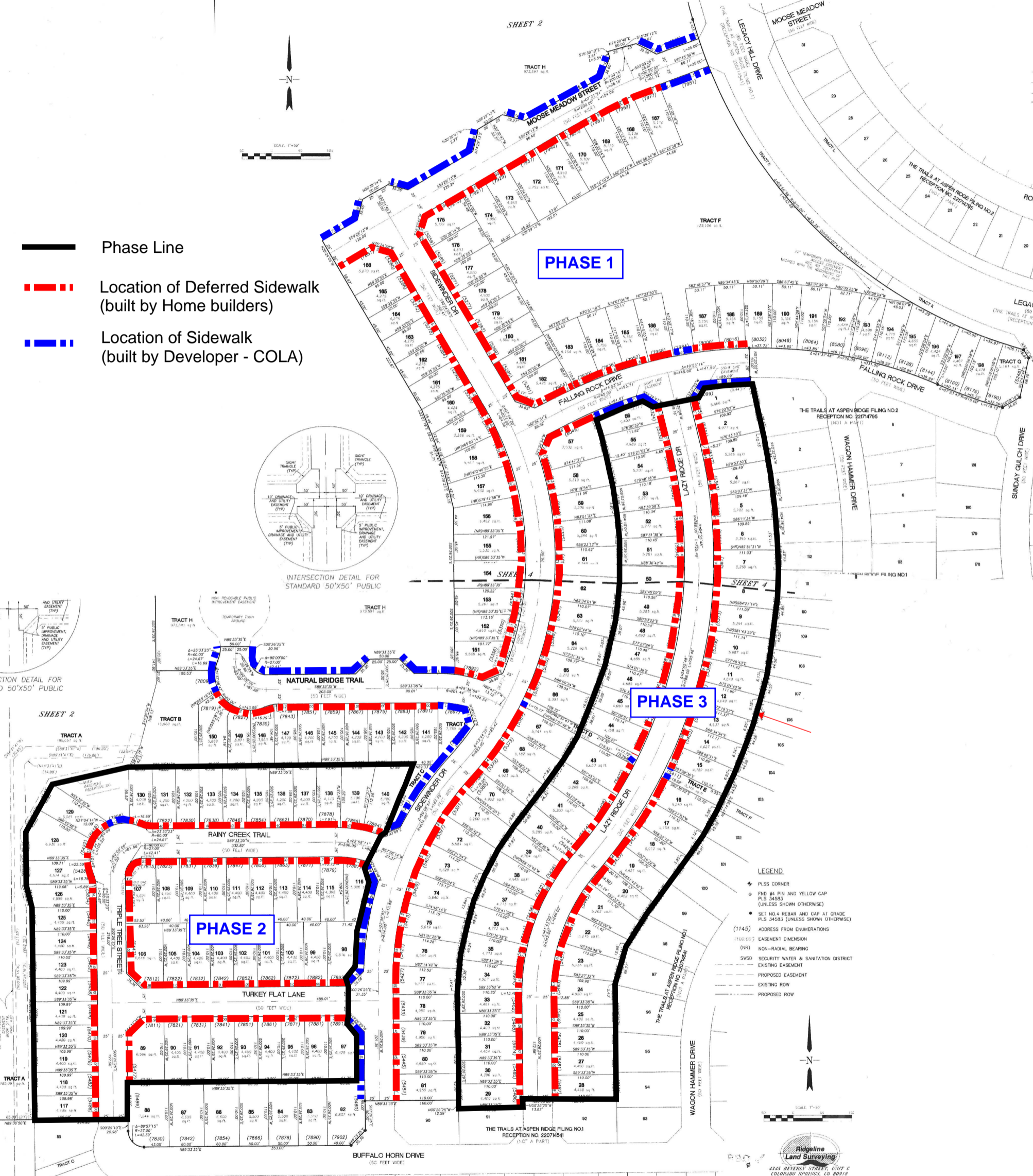
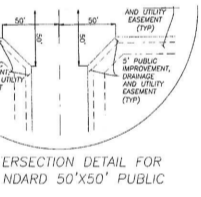
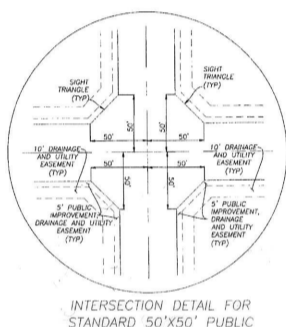

- LEGEND**
- PLSS CORNER
  - FIND #4 PIN AND YELLOW CAP PLUS 34583 (UNLESS SHOWN OTHERWISE)
  - SET NO.4 REBAR AND CAP AT GRADE PLUS 34583 (UNLESS SHOWN OTHERWISE)
  - (1145) ADDRESS FROM ENUMERATIONS
  - (100.00) EASEMENT DIMENSION
  - (NR) NON-RADIAL BEARING
  - SWSW SECURITY WATER & SANITATION DISTRICT
  - EXISTING EASEMENT
  - PROPOSED EASEMENT
  - EXISTING ROW
  - PROPOSED ROW



SCALE: 1"=50'

**Ridgeline Land Surveying**  
4345 BEVERLY STREET, UNIT C  
COLORADO SPRINGS, CO 80918  
TEL: 719.238.2817  
DATE: 7/8/22  
OWNER: