

NAME: M:\LAND PROJECTS\2018\03524-GLENEAGLE-FIL-2\DWG\FROM CHRIS\03524-S-ROAD.DWG
PLOT DATE: February 21, 2019 5:45 AM BY: MIKE BARTUSEK

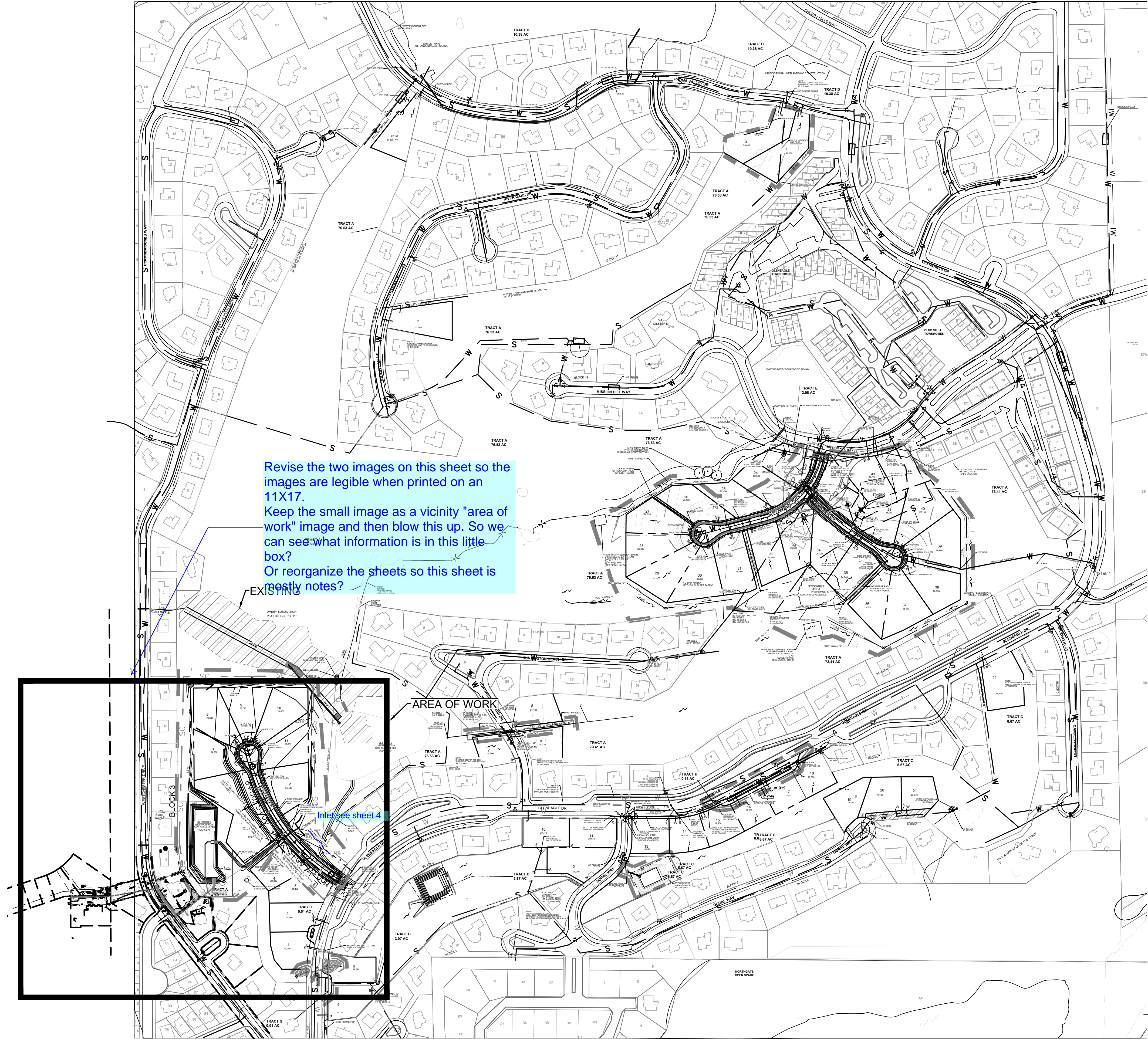

Revise the two images on this sheet so the images are legible when printed on an 11X17.
Keep the small image as a vicinity "area of work" image and then blow this up. So we can see what information is in this little box?
Or reorganize the sheets so this sheet is mostly notes?

AREA OF WORK

Inset see sheet 4

ENGINEER'S STATEMENT:

THESE DETAILED PLANS AND SPECIFICATIONS WERE PREPARED UNDER MY DIRECTION AND SUPERVISION. SAID DETAILED PLANS AND SPECIFICATIONS HAVE BEEN PREPARED ACCORDING TO THE CRITERIA ESTABLISHED BY THE CITY/COUNTY FOR DETAILED DRAINAGE PLANS AND SPECIFICATIONS AND SAID DETAILED PLANS AND SPECIFICATIONS ARE IN CONFORMITY WITH THE MASTER PLAN OF THE DRAINAGE BASIN. SAID DETAILED DRAINAGE PLANS AND SPECIFICATIONS MEET THE PURPOSES FOR WHICH THE PARTICULAR DRAINAGE FACILITY(S) IS DESIGNED. I ACCEPT RESPONSIBILITY FOR ANY LIABILITY CAUSED BY ANY NEGLIGENT ACTS, ERRORS OR OMISSIONS ON MY PART IN PREPARATION OF THE DETAILED DRAINAGE PLANS AND SPECIFICATIONS.

MICHAEL A. BARTUSEK, P.E. COLORADO NO. 23329 DATE

OWNER/DEVELOPER STATEMENT

I HEREBY AGREE TO COMPLY WITH THE REQUIREMENTS OF THIS GRADING AND EROSION CONTROL PLAN. I ACKNOWLEDGE THE RESPONSIBILITY TO DETERMINE WHETHER THE CONSTRUCTION ACTIVITIES ON THESE PLANS REQUIRE CDP'S PERMITTING FOR STORMWATER DISCHARGES ASSOCIATED WITH CONSTRUCTION ACTIVITY.

G & S DEVELOPMENT, INC
BY: MR. SCOTT GRATIX
TITLE: PRESIDENT
ADDRESS: 9800 PYRAMID CT. #340
ENGLEWOOD, CO 80112

COUNTY ENGINEER STATEMENT

COUNTY PLAN REVIEW IS PROVIDED ONLY FOR GENERAL CONFORMANCE WITH COUNTY DESIGN CRITERIA. THE COUNTY IS NOT RESPONSIBLE FOR THE ACCURACY AND ADEQUACY OF THE DESIGN, DIMENSIONS, AND/OR ELEVATIONS WHICH SHALL BE CONFIRMED AT THE JOB SITE. THE COUNTY, THROUGH THE APPROVAL OF THIS DOCUMENT ASSUMES NO RESPONSIBILITY FOR COMPLETENESS AND/OR ACCURACY OF THIS DOCUMENT.

APPROVED BY:
BY: JENNIFER IRVINE, P.E. DATE:
COUNTY ENGINEER/ECM ADMINISTRATOR

CONTACT LIST:

- G&S DEVELOPMENT INC, MR. SCOTT GRATIX, PRESIDENT, 9800 PYRAMID CT. #340, ENGLEWOOD, CO 80112, 720-490-4250
- DESIGN ENGINEER RESPEC, MR. MIKE BARTUSEK, P.E., 3520 AUSTIN BLUFFS PARKWAY, #102, COLORADO SPRINGS, CO 80918, 719-266-5212
- EL PASO COUNTY PCD ENGINEER, EL PASO COUNTY, MS. ELIZABETH NIJKAMP, P.E., 2880 INTERNATIONAL CIR. #110, COLORADO SPRINGS, CO 80910, 719-520-7852
- UTILITY - WATER & WASTEWATER DONALA WATER & SANITARY DISTRICT, MR. KIP PETERSON, 15850 HOLBEN DRIVE, COLORADO SPRINGS, CO 80921, 719-488-3603
- UTILITY - GAS BLACK HILLS ENERGY INC, 1515 WYNKOOP ST, #500, DENVER, CO 80202, 303-568-3260
- UTILITY - ELECTRIC MOUNTAIN VIEW ELECTRIC ASSOCIATES, 11140 E. WOODMEN RD, FALCON, CO 80831, 719-495-2283

There are no storm sewer plans included in this construction drawing set.

LEGEND:

- EXISTING WATER VALVES
- EXISTING FIRE HYDRANT
- PROPOSED FIRE HYDRANT
- PROPOSED WATER VALVES & REDUCERS
- EXISTING SANITARY MANHOLE
- PROPOSED SANITARY MANHOLE
- EXISTING SANITARY MANHOLE TO BE REMOVED
- EXISTING FIRE HYDRANT TO BE REMOVED

- SHEET INDEX:
- 1 - ROADWAY OVER ALL PLAN
 - 2 - STONE EAGLE PL PLAN AND PROFILE
 - 3 - SIGNING AND STRIPING PLAN
 - 4 - ROADWAY DETAILS

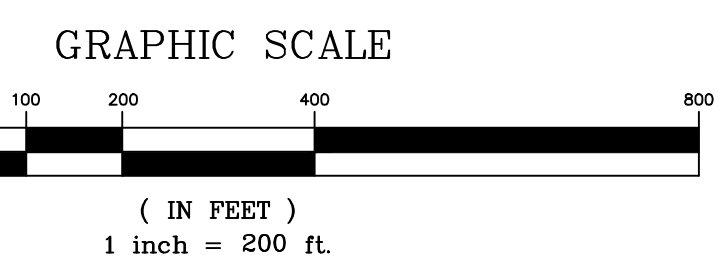

VICINITY MAP N.T.S.

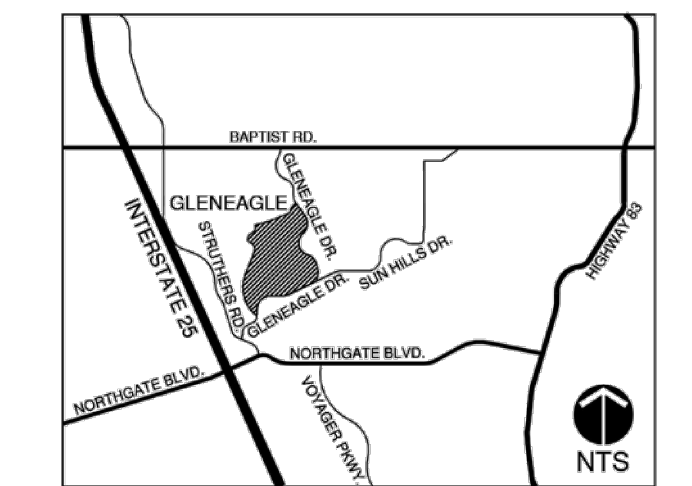

KEY MAP N.T.S.

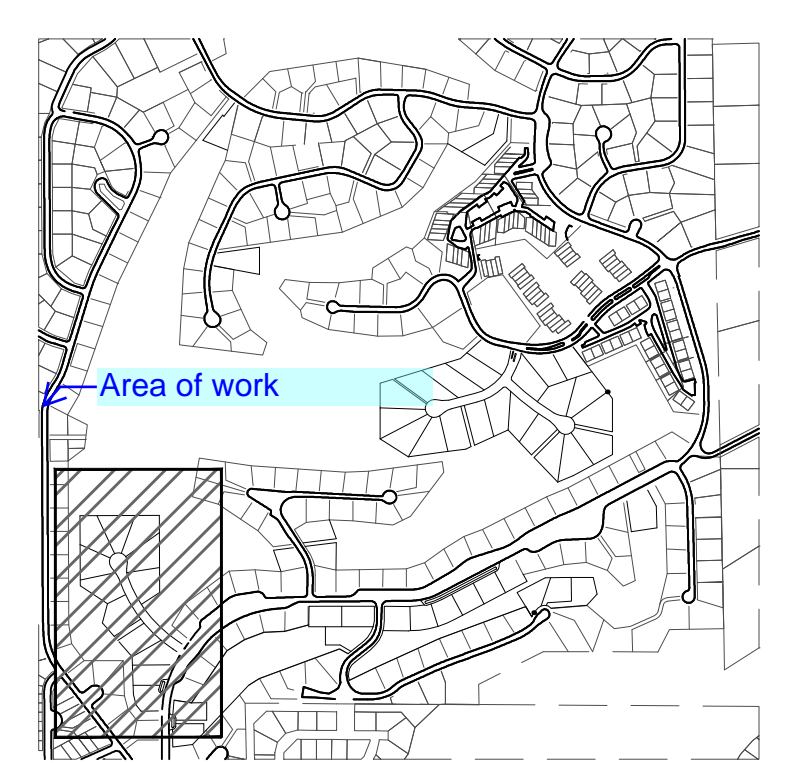

BENCHMARK: "FIMS MONUMENT 100 IS N.G.S. TRIANGULATION STATION "MONUMENT" - A STANDARD TRIANGULATION STATION DISK. THE MARK IS APPROXIMATELY 0.7 MILES SOUTH ALONG INTERSTATE HIGHWAY 25 FROM THE BAPTIST ROAD OVERPASS. THE MARK IS 75.1 FEET SOUTHWEST OF A FENCE LINE AND 94.5 FEET WEST OF REFERENCE MONUMENT #1."
ELEVATION - 6768.48 FEET NGVD '29

THE BASIS OF BEARINGS FOR THIS PROJECT IS THE WEST LINE OF THE NORTHWEST QUARTER OF THE NORTHWEST QUARTER OF SECTION 6, T12S, R66W N00°15'58"W - 1324.20 FEET. THE BEARING IS A GRID BEARING OF THE COLORADO STATE PLANE CENTRAL ZONE NAD 83. THE LINE IS MONUMENTED BY 1934 GLO BRASS CAP ON THE NORTH END AND A 2" DIAMETER ALUMINUM CAP PLS 4842 ON THE SOUTH END.

NOTE: A MIN OF 18" DRIVEWAY CULVERTS SHALL BE DESIGNED AND PLACED BY THE CONTRACTOR FOR ALL LOTS ADJACENT TO DITCH SECTIONS AT TIME OF DEVELOPEMENT

NOTE: IF CONSTRUCTION HAS NOT STARTED WITHIN 2 YEARS OF PLANS BEING SIGNED BY THE EL PASO COUNTY ENGINEER, THE PLANS WILL NEED TO BE RESUBMITTED FOR APPROVAL UNDER CURRENT CRITERIA.

DRAINAGE DESIGN CAN BE FOUND IN THE DRAINAGE, GRADING AND EROSION CONTROL PLAN SET.

DESIGNED: MAB	REVISION:
DRAWN: HIG	
CHECKED: MAB	
DATE: 11/26/18	
RESPEC 3520 AUSTIN BLUFFS PARKWAY SUITE 102 COLORADO SPRINGS, CO 80918 PHONE (719) 266-5212	
STAMP	
811 Know what's below. Call before you dig.	
PROJ NO. 03524 DWG NM. 03524-Dev-Fil2	
Guman & Associates, LLC 731 N Weber St, Suite 10 COLORADO SPRINGS, CO. 80903	
GLENEAGLE SUBDIVISION, FIL #2	
ROADWAY PLAN OVERALL	
DRAWING NUMBER: C	
SHEET 1	

VR-18-018

NAME: Z:\COLORADO SPRINGS OFFICE\03524 - GLENEAGLE\CAD\SHETS\03524-S-ROAD.DWG
 PLOT DATE: 04/01/23, 2:01:32 PM, BY: CHRIS WEEKS

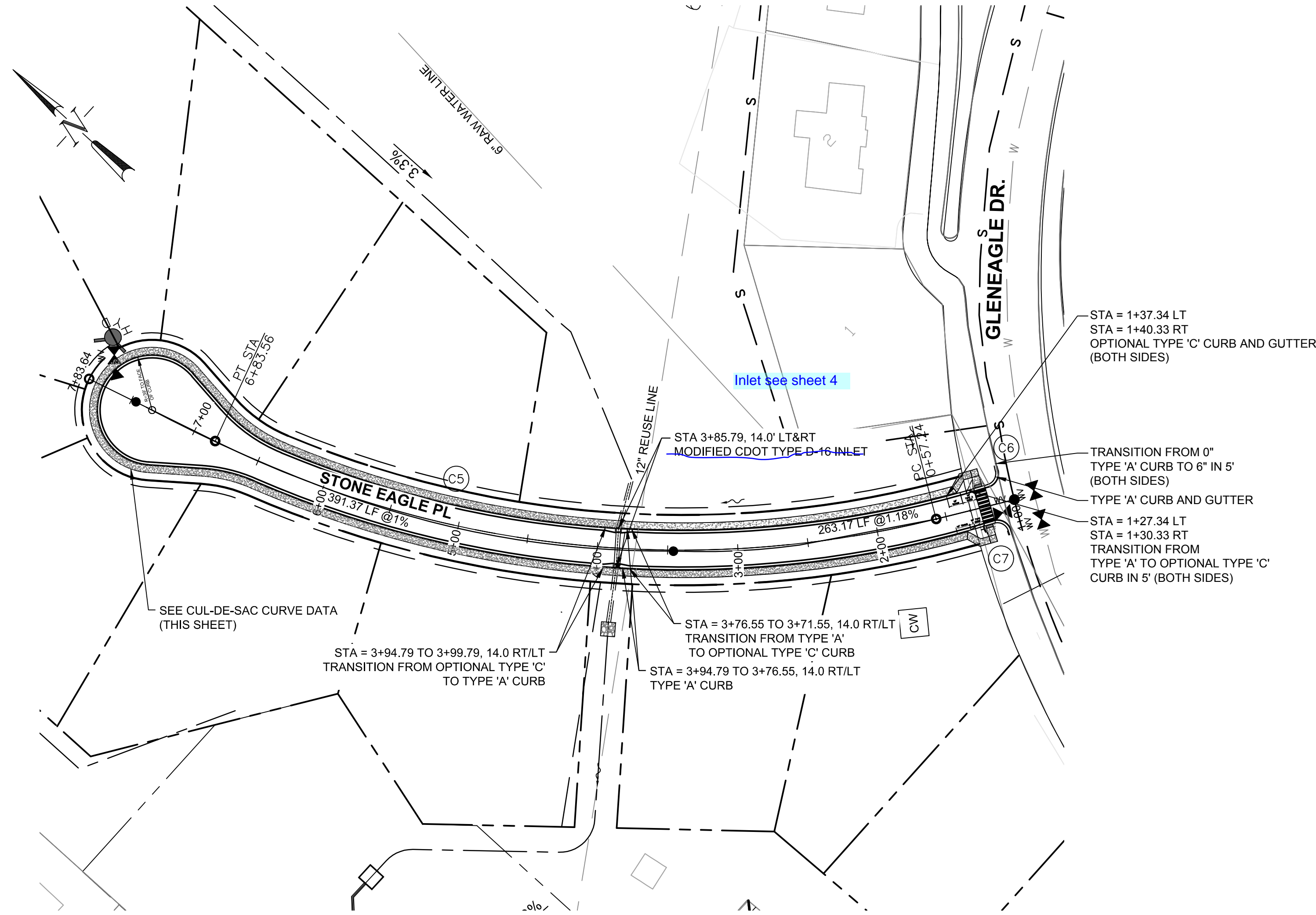

STONE EAGLE PLACE PLAN
 SCALES HORIZONTAL 1" = 60'

GRAPHIC SCALE

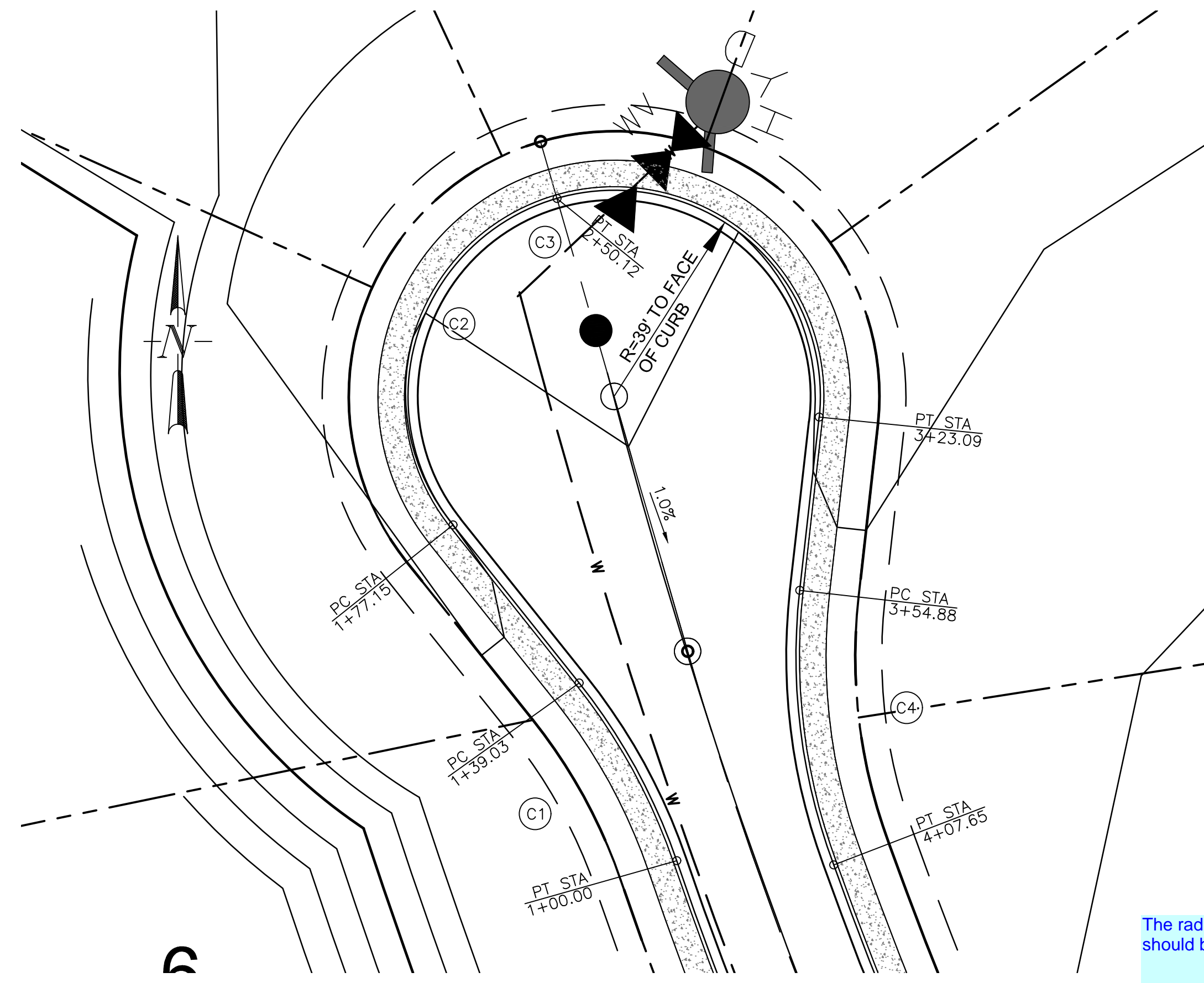
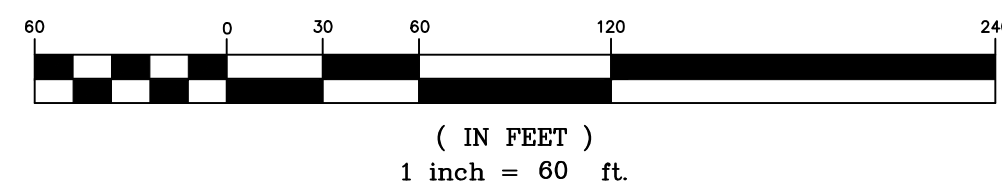

STONE EAGLE PLACE CUL-DE-SAC CURVE DATA
 SCALES HORIZONTAL 1" = 20'

GRAPHIC SCALE

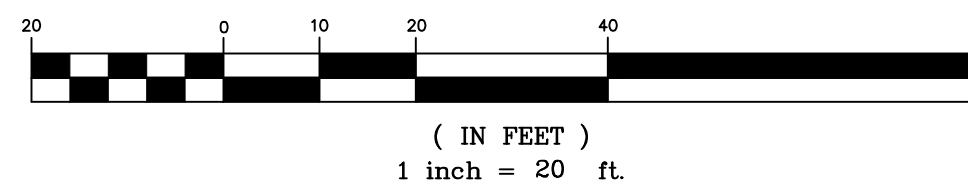

CURVE TABLE			
CURVE #	R	Δ	L
C1	113.55	19.79°	39.03
C2	37.00	67.50°	72.79
C3	37.00	67.50°	72.79
C4	113.68	27.43°	52.77
C5	750.00	40.22°	526.41
C6	8.16	85.93°	12.25
C7	8.16	88.05°	12.55

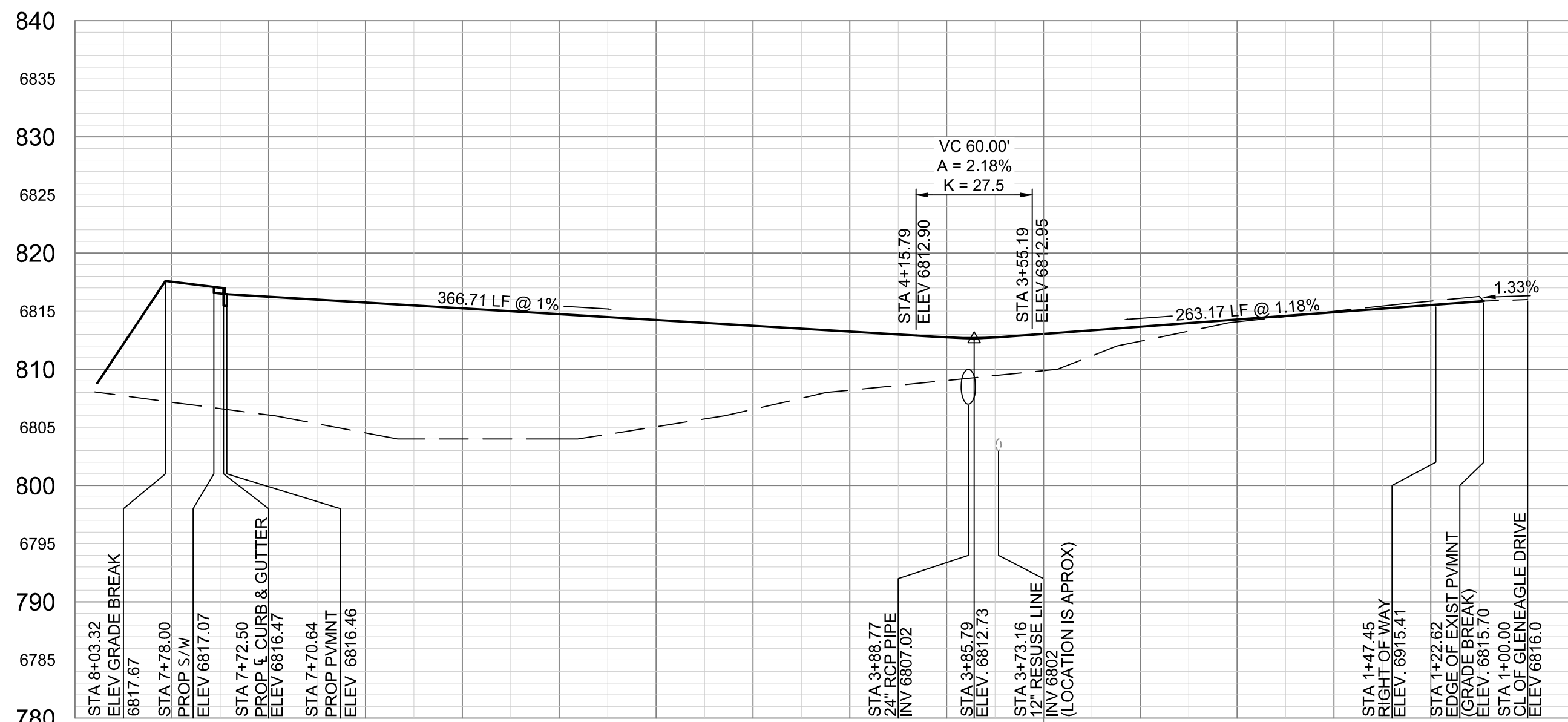

CENTERLINE PROFILE OF STONE EAGLE PLACE
 SCALES HORIZONTAL 1" = 60' VERTICAL 1" = 10'

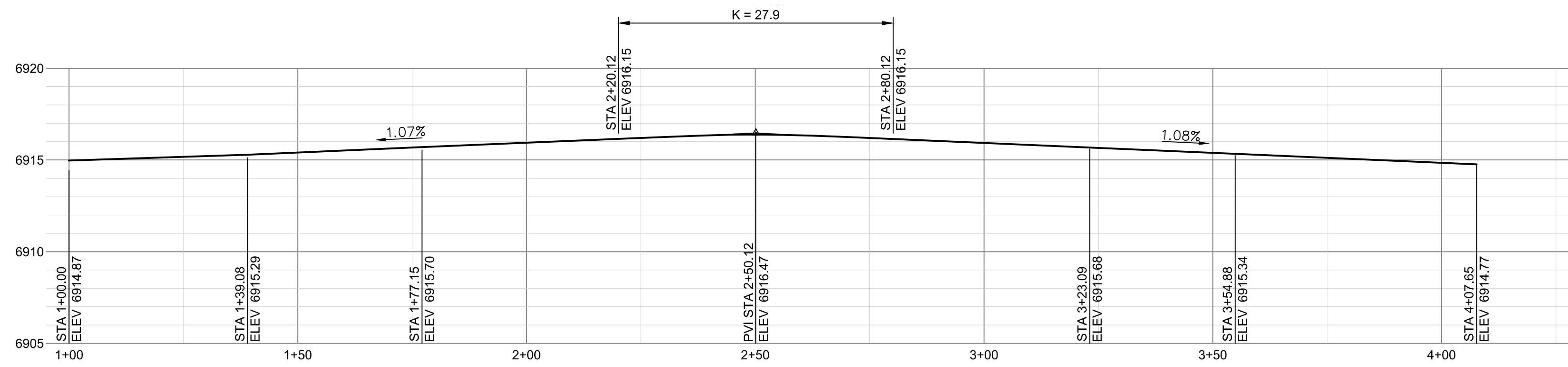

CURVE DATA OF STONE EAGLE PL CUL-DE-SAC
 SCALES HORIZONTAL 1" = 20' VERTICAL 1" = 5'



KEY MAP N.T.S.

DESIGNED		DRAWN		CHECKED		DATE	
MAB	HIG	MAB	MAB	MAB	MAB	11/26/18	

STAMP

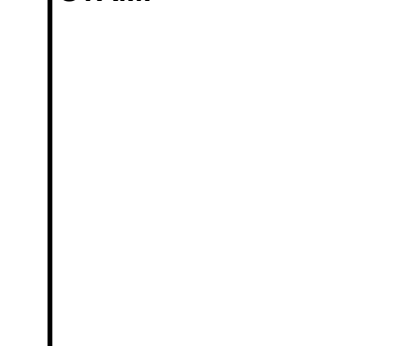

811
 Know what's below.
 Call before you dig.
 PROJ NO. 03524
 DWG NM. 03524-Dev-Fil2

Guman & Associates, LLC
 731 N Weber St, Suite 10
 COLORADO SPRINGS, CO. 80903

GLENEAGLE
 SUBDIVISION,
 FIL #2

STONE EAGLE PL
 PLAN AND PROFILE

DRAWING NUMBER:
C
 SHEET 2

NAME: Z:\@GMT-2019\04-23-18-00_15\COLORADO SPRINGS OFFICE\03524_GLENEAGLE\CAD\03524-S-ROAD.DWG
 PLOT DATE: 04/11/2019 4:10 PM BY: CHRIS WEEKS

KEY MAP N.T.S.

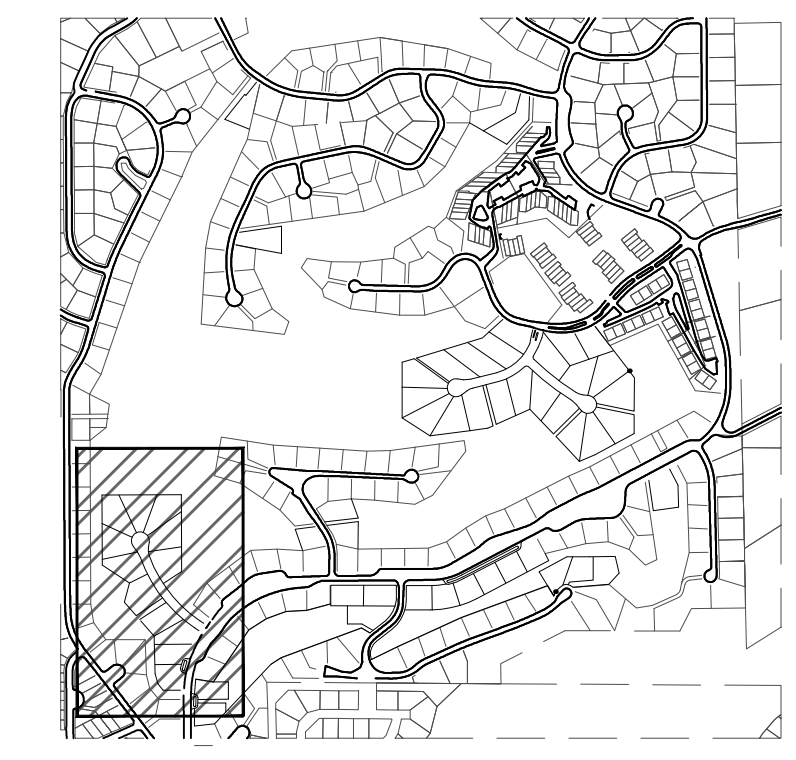

DESIGNED		DRAWN		CHECKED		DATE	
MAB	HIG	MAB	MAB	MAB	MAB	11/26/18	
3520 AUSTIN BLUFFS PARKWAY SUITE 102 COLORADO SPRINGS, CO 80918 PHONE (719) 266-5212							

STAMP



PROJ NO. 03524
 DWG NM. 03524-Dev-Fil2

Guman & Associates, LLC
 731 N Weber St, Suite 10
 COLORADO SPRINGS, CO. 80903

GLENEAGLE SUBDIVISION,
 FIL #2

SIGNING AND STRIPING PLAN

DRAWING NUMBER:
C
 SHEET 3

- SIGNING AND STRIPING NOTES:**
- ALL SIGNS AND PAVEMENT MARKINGS SHALL BE IN COMPLIANCE WITH THE CURRENT MANUAL ON UNIFORM TRAFFIC CONTROL DEVICES (MUTCD).
 - REMOVAL OF EXISTING PAVEMENT MARKINGS SHALL BE ACCOMPLISHED BY A METHOD THAT DOES NOT MATERIALLY DAMAGE THE PAVEMENT. THE PAVEMENT MARKINGS SHALL BE REMOVED TO THE EXTENT THAT THEY WILL NOT BE VISIBLE UNDER DAY OR NIGHT CONDITIONS. AT NO TIME WILL IT BE ACCEPTABLE TO PAINT OVER EXISTING PAVEMENT MARKINGS.
 - ANY DEVIATION FROM THE STRIPING AND SIGNING PLAN SHALL BE APPROVED BY EL PASO COUNTY PLANNING AND COMMUNITY DEVELOPMENT.
 - ALL SIGNS SHOWN ON THE SIGNING AND STRIPING PLAN SHALL BE NEW SIGNS. EXISTING SIGNS MAY REMAIN OR BE REUSED IF THEY MEET CURRENT EL PASO COUNTY AND MUTCD STANDARDS.
 - STREET NAME AND REGULATORY STOP SIGNS SHALL BE ON THE SAME POST AT INTERSECTIONS.
 - ALL REMOVED SIGNS SHALL BE DISPOSED OF IN A PROPER MANNER BY THE CONTRACTOR.
 - ALL STREET NAME SIGNS SHALL HAVE "D" SERIES LETTERS, WITH LOCAL ROADWAY SIGNS BEING 4" UPPER-LOWER CASE LETTERING ON 8" BLANK AND NON-LOCAL ROADWAY SIGNS BEING 6" LETTERING, UPPER-LOWER CASE ON 12" BLANK, WITH A WHITE BORDER THAT IS NOT RECESSED. MULTI-LANE ROADWAYS WITH SPEED LIMITS OF 40 MPH OR HIGHER SHALL HAVE 8" UPPER-LOWER CASE LETTERING ON 18" BLANK WITH A WHITE BORDER THAT IS NOT RECESSED. THE WIDTH OF THE NON-RECESSED WHITE BORDERS SHALL MATCH PAGE 255 OF THE 2012 MUTCD "STANDARD HIGHWAY SIGNS".
 - ALL TRAFFIC SIGNS SHALL HAVE A MINIMUM HIGH INTENSITY PRISMATIC GRADE SHEETING.
 - ALL LOCAL RESIDENTIAL STREET SIGNS SHALL BE MOUNTED ON A 1.75" X 1.75" SQUARE TUBE SIGN POST AND STUB POST BASE. FOR OTHER APPLICATIONS, REFER TO THE CDOT STANDARD S-614-8 REGARDING USE OF THE P2 TUBULAR STEEL POST SLIPBASE DESIGN.
 - ALL SIGNS SHALL BE SINGLE SHEET ALUMINUM WITH 0.100" MINIMUM THICKNESS.
 - ALL LIMIT LINES/STOP LINES, CROSSWALK LINES, PAVEMENT LEGENDS, AND ARROWS SHALL BE A MINIMUM 125 MIL THICKNESS PREFORMED THERMOPLASTIC PAVEMENT MARKINGS WITH TAPERED LEADING EDGES PER CDOT STANDARD S-627-1. WORD AND SYMBOL MARKINGS SHALL BE THE NARROW TYPE. STOP BARS SHALL BE 24" IN WIDTH. CROSSWALKS LINES SHALL BE 12" WIDE AND 8" LONG PER CDOT S-627-1.
 - ALL LONGITUDINAL LINES SHALL BE A MINIMUM 15MIL THICKNESS EPOXY PAINT. ALL NON-LOCAL RESIDENTIAL ROADWAYS SHALL INCLUDE BOTH RIGHT AND LEFT EDGE LINE STRIPING AND ANY ADDITIONAL STRIPING AS REQUIRED BY CDOT S-627-1.
 - THE CONTRACTOR SHALL NOTIFY EL PASO COUNTY PLANNING AND COMMUNITY DEVELOPMENT (719) 520-6819 PRIOR TO AND UPON COMPLETION OF SIGNING AND STRIPING.
 - THE CONTRACTOR SHALL OBTAIN A WORK IN THE RIGHT OF WAY PERMIT FROM THE EL PASO COUNTY DEPARTMENT OF PUBLIC WORKS (DPW) PRIOR TO ANY SIGNAGE OR STRIPING WORK WITHIN AN EXISTING EL PASO COUNTY ROADWAY.

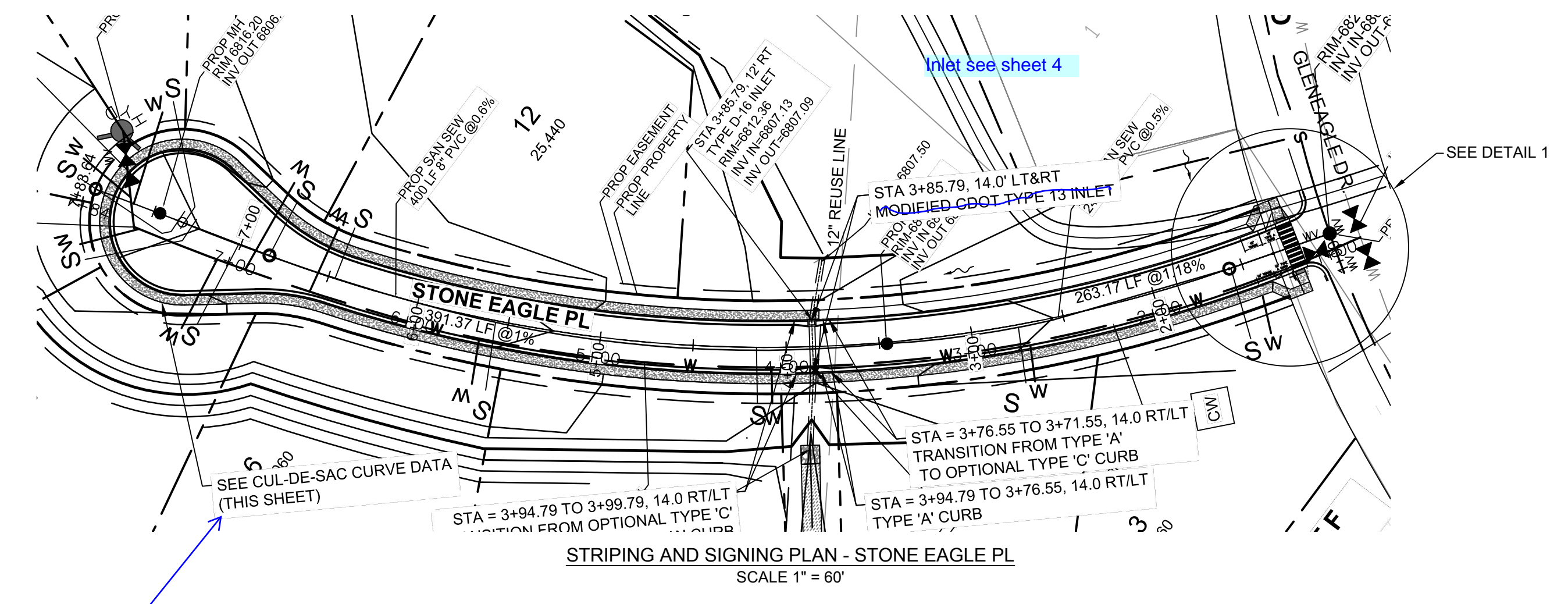

no curve data on this sheet.

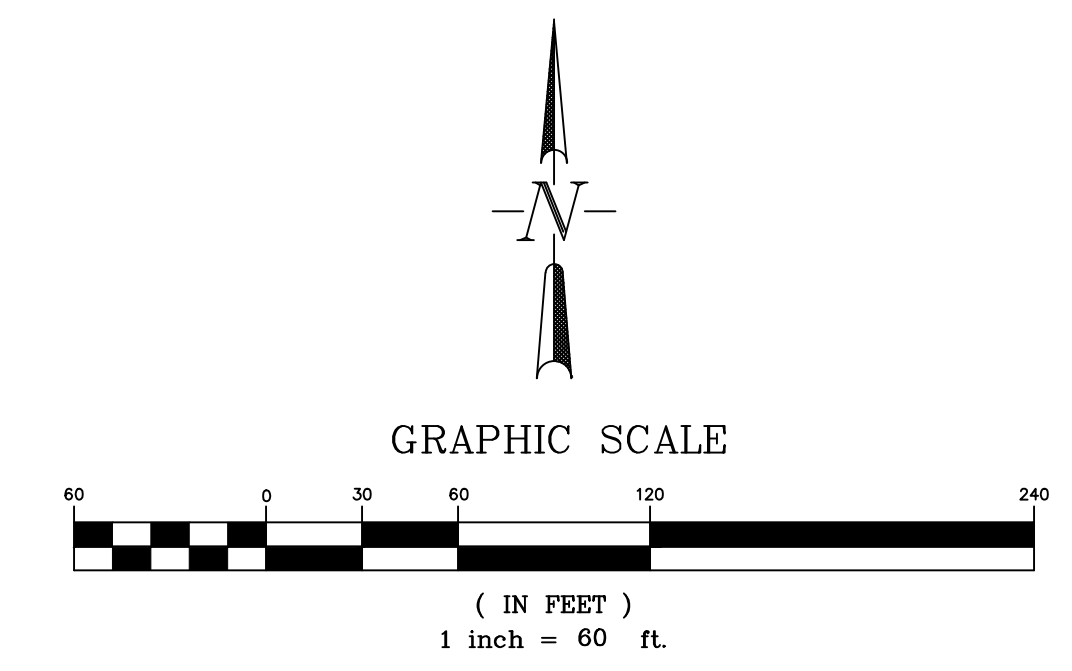
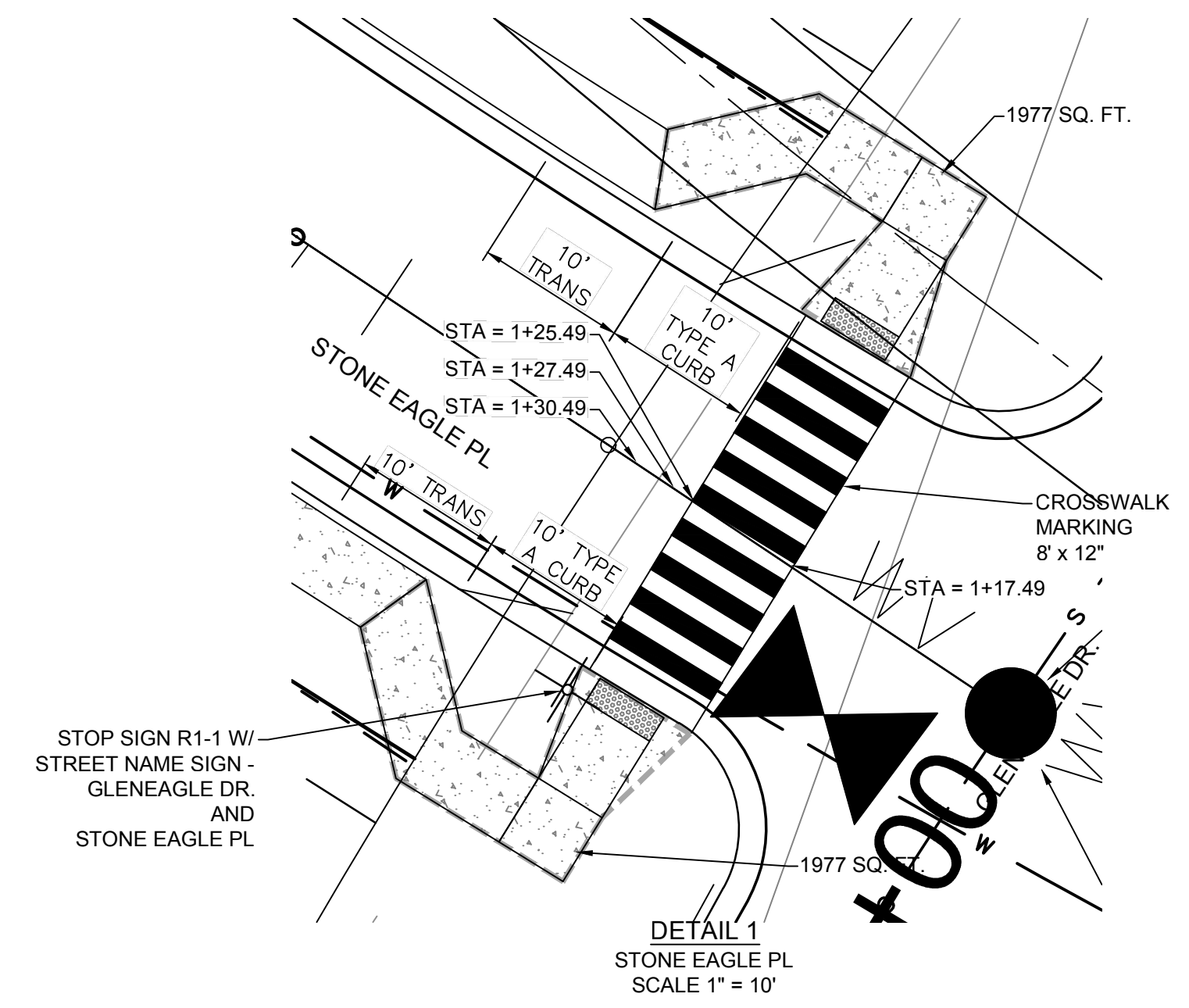

Standard Notes for El Paso County Construction Plans

ALL DRAINAGE AND ROADWAY CONSTRUCTION SHALL MEET THE STANDARDS AND SPECIFICATIONS OF THE CITY OF COLORADO SPRINGS/EL PASO COUNTY DRAINAGE CRITERIA MANUAL, VOLUMES 1 AND 2, AND THE EL PASO COUNTY ENGINEERING CRITERIA MANUAL.

- CONTRACTOR SHALL BE RESPONSIBLE FOR THE NOTIFICATION AND FIELD NOTIFICATION OF ALL EXISTING UTILITIES, WHETHER SHOWN ON THE PLANS OR NOT, BEFORE BEGINNING CONSTRUCTION. LOCATION OF EXISTING UTILITIES SHALL BE VERIFIED BY THE CONTRACTOR PRIOR TO CONSTRUCTION. CALL 811 TO CONTACT THE UTILITY NOTIFICATION CENTER OF COLORADO (UNCC).
- CONTRACTOR SHALL KEEP A COPY OF THESE APPROVED PLANS, THE GRADING AND EROSION CONTROL PLAN, THE STORMWATER MANAGEMENT PLAN (SWMP), THE SOILS AND GEOTECHNICAL REPORT, AND THE APPROPRIATE DESIGN AND CONSTRUCTION STANDARDS AND SPECIFICATIONS AT THE JOB SITE AT ALL TIMES, INCLUDING THE FOLLOWING:
 - EL PASO COUNTY ENGINEERING CRITERIA MANUAL (ECM)
 - CITY OF COLORADO SPRINGS/EL PASO COUNTY DRAINAGE CRITERIA MANUAL, VOLUMES 1 AND 2
 - COLORADO DEPARTMENT OF TRANSPORTATION (CDOT) STANDARD SPECIFICATIONS FOR ROAD AND BRIDGE CONSTRUCTION
 - CDOT M & S STANDARDS
- NOTWITHSTANDING ANYTHING DEPICTED IN THESE PLANS IN WORDS OR GRAPHIC REPRESENTATION, ALL DESIGN AND CONSTRUCTION RELATED TO ROADS, STORM DRAINAGE AND EROSION CONTROL SHALL CONFORM TO THE STANDARDS AND REQUIREMENTS OF THE MOST RECENT VERSION OF THE RELEVANT ADOPTED EL PASO COUNTY STANDARDS, INCLUDING THE LAND DEVELOPMENT CODE, THE ENGINEERING CRITERIA MANUAL, THE DRAINAGE CRITERIA MANUAL, AND THE DRAINAGE CRITERIA MANUAL VOLUME 2. ANY DEVIATIONS FROM REGULATIONS AND STANDARDS MUST BE REQUESTED, AND APPROVED, IN WRITING. ANY MODIFICATIONS NECESSARY TO MEET CRITERIA AFTER-THE-FACT WILL BE ENTIRELY THE DEVELOPER'S RESPONSIBILITY TO RECTIFY.
- IT IS THE DESIGN ENGINEER'S RESPONSIBILITY TO ACCURATELY SHOW EXISTING CONDITIONS, BOTH ON-SITE AND OFF-SITE, ON THE CONSTRUCTION PLANS. ANY MODIFICATIONS NECESSARY DUE TO CONFLICTS, OMISSIONS, OR CHANGED CONDITIONS WILL BE ENTIRELY THE DEVELOPER'S RESPONSIBILITY TO RECTIFY.
- CONTRACTOR SHALL SCHEDULE A PRE-CONSTRUCTION MEETING WITH EL PASO COUNTY DEVELOPMENT SERVICES DEPARTMENT (DSD) - INSPECTIONS, PRIOR TO STARTING CONSTRUCTION.
- IT IS THE CONTRACTOR'S RESPONSIBILITY TO UNDERSTAND THE REQUIREMENTS OF ALL JURISDICTIONAL AGENCIES AND TO OBTAIN ALL REQUIRED PERMITS, INCLUDING BUT NOT LIMITED TO EL PASO COUNTY EROSION AND STORMWATER QUALITY CONTROL PERMIT (ESQCP), REGIONAL BUILDING FLOODPLAIN DEVELOPMENT PERMIT, U.S. ARMY CORPS OF ENGINEERS-ISSUED 401 AND/OR 404 PERMITS, AND COUNTY AND STATE FUGITIVE DUST PERMITS.
- CONTRACTOR SHALL NOT DEVIATE FROM THE PLANS WITHOUT FIRST OBTAINING WRITTEN APPROVAL FROM THE DESIGN ENGINEER AND DSD. CONTRACTOR SHALL NOTIFY THE DESIGN ENGINEER IMMEDIATELY UPON DISCOVERY OF ANY ERRORS OR INCONSISTENCIES.
- ALL STORM DRAIN PIPE SHALL BE CLASS III RCP UNLESS OTHERWISE NOTED AND APPROVED BY DSD.
- CONTRACTOR SHALL COORDINATE GEOTECHNICAL TESTING PER ECM STANDARDS. PAVEMENT DESIGN SHALL BE APPROVED BY EL PASO COUNTY DSD PRIOR TO PLACEMENT OF CURB AND GUTTER AND PAVEMENT.
- ALL CONSTRUCTION TRAFFIC MUST ENTER/EXIT THE SITE AT APPROVED CONSTRUCTION ACCESS POINTS.
- SIGHT VISIBILITY TRIANGLES AS IDENTIFIED IN THE PLANS SHALL BE PROVIDED AT ALL INTERSECTIONS. OBSTRUCTIONS GREATER THAN 18 INCHES ABOVE FLOWLINE ARE NOT ALLOWED WITHIN SIGHT TRIANGLES.
- SIGNING AND STRIPING SHALL COMPLY WITH EL PASO COUNTY DOT AND MUTCD CRITERIA. [IF APPLICABLE, ADDITIONAL SIGNING AND STRIPING NOTES WILL BE PROVIDED.]
- CONTRACTOR SHALL OBTAIN ANY PERMITS REQUIRED BY EL PASO COUNTY DOT, INCLUDING WORK WITHIN THE RIGHT-OF-WAY AND SPECIAL TRANSPORT PERMITS.
- THE LIMITS OF DISTURBANCE SHALL REMAIN WITHIN THE PROPERTY LINE UNLESS OTHERWISE NOTED. THE OWNER/DEVELOPER SHALL OBTAIN WRITTEN PERMISSION AND EASEMENTS, WHERE REQUIRED, FROM ADJOINING PROPERTY OWNER(S) PRIOR TO ANY OFF-SITE DISTURBANCE, GRADING, OR CONSTRUCTION.

Change Development Services Department (DSD) to Planning and Community Services (PCD) throughout.

NOTES:

- CONTRACTOR SHALL VERIFY LOCATION OF UTILITIES PRIOR TO ANY CONSTRUCTION.
- CONTRACTOR SHALL NOTIFY EL PASO COUNTY DEPARTMENT OF TRANSPORTATION FOR A PRE-CONSTRUCTION CONFERENCE PRIOR TO COMMENCEMENT OF CONSTRUCTION.
- CONTRACTOR SHALL OBTAIN NECESSARY CONSTRUCTION PERMITS PRIOR TO CONSTRUCTION.
- ALL ROAD AND DRAINAGE CONSTRUCTION SHALL CONFORM TO EL PASO COUNTY STANDARD SPECIFICATIONS.

NOTE:

AT LEAST 10 DAYS PRIOR TO THE ANTICIPATED START OF CONSTRUCTION, FOR PROJECTS THAT WILL DISTURB ONE ACRE OR MORE, THE OWNER OR OPERATOR OF THE CONSTRUCTION ACTIVITY SHALL SUBMIT A PERMIT APPLICATION FOR STORMWATER DISCHARGE TO THE COLORADO DEPARTMENT OF PUBLIC HEALTH AND ENVIRONMENT, WATER QUALITY CONTROL DIVISION. THE APPLICATION CONTAINS CERTIFICATION OF COMPLETION OF A STORMWATER MANAGEMENT PLAN (SWMP), OF WHICH THIS GRADING AND EROSION CONTROL PLAN MAY BE A PART.

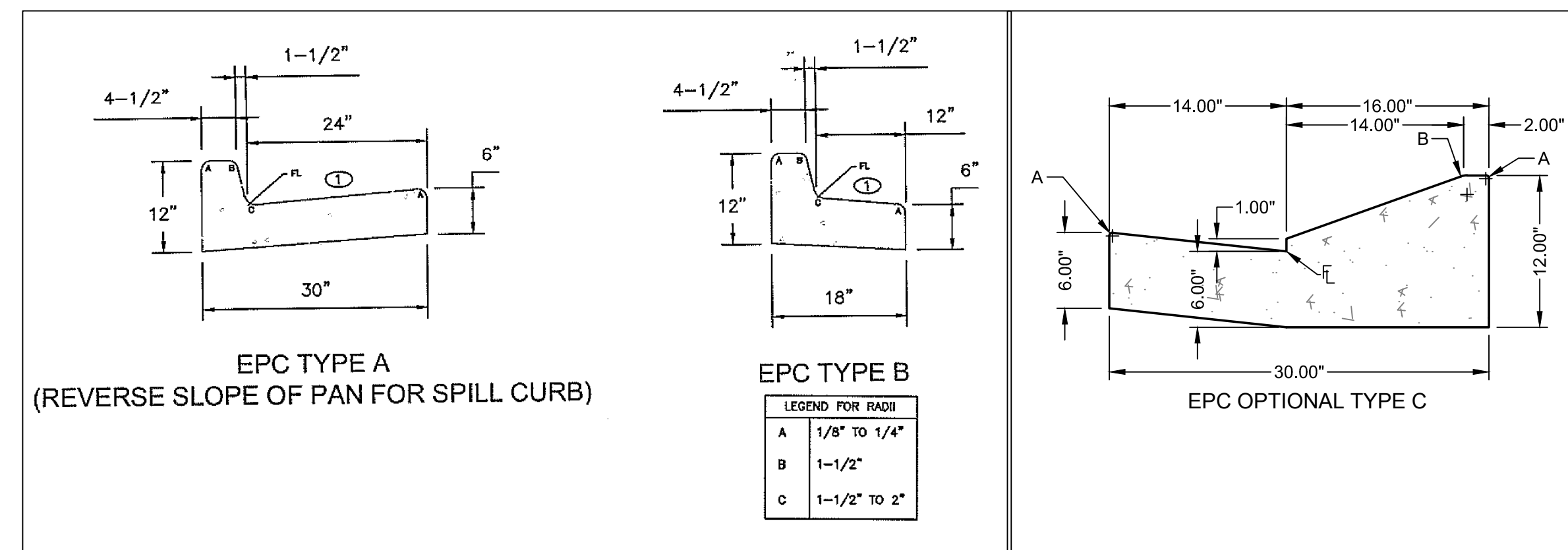

TYPICAL CURB AND GUTTER DETAILS

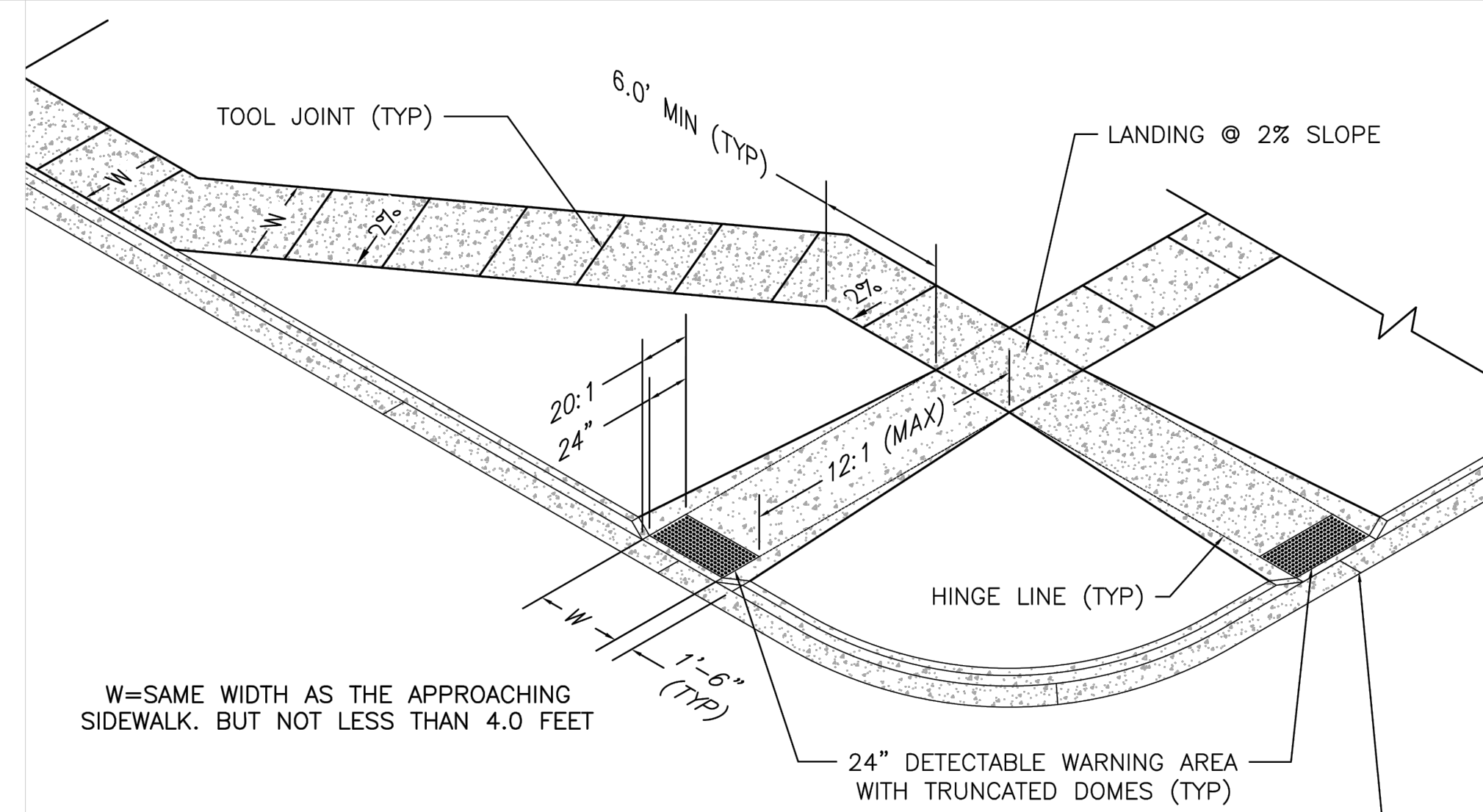

PEDESTRIAN RAMP NOTES

LAYOUT CURB SECTIONS SO THAT AT LEAST ONE TOOL JOINT IS WITHIN RAMP THROAT

GENERAL NOTES

- WHERE THE 1'-6" FLARED SIDE(S) OF A PERPENDICULAR CURB RAMP IS (ARE) CONTIGUOUS WITH A PEDESTRIAN OR HARD SURFACE AREA, THE MAXIMUM FLARE SLOPE SHALL NOT EXCEED 10:1.
- PEDESTRIAN WALKWAY AND/OR LOCATION OF EXISTING OR FUTURE PEDESTRIAN RAMP ON OPPOSITE CORNERS SHALL BE REVIEWED BEFORE CONSTRUCTING NEW RAMP.
- AT MARKED PEDESTRIAN CROSSINGS, THE BOTTOM OF THE RAMP, EXCLUSIVE OF THE FLARE SIDES, SHALL BE TOTALLY CONTAINED WITHIN THE MARKINGS.

PEDESTRIAN INTERSECTION RAMP DETAIL
SCALE: 1" = 10'

This detail should be a separate sheet to be legible when printed on 11 X 17

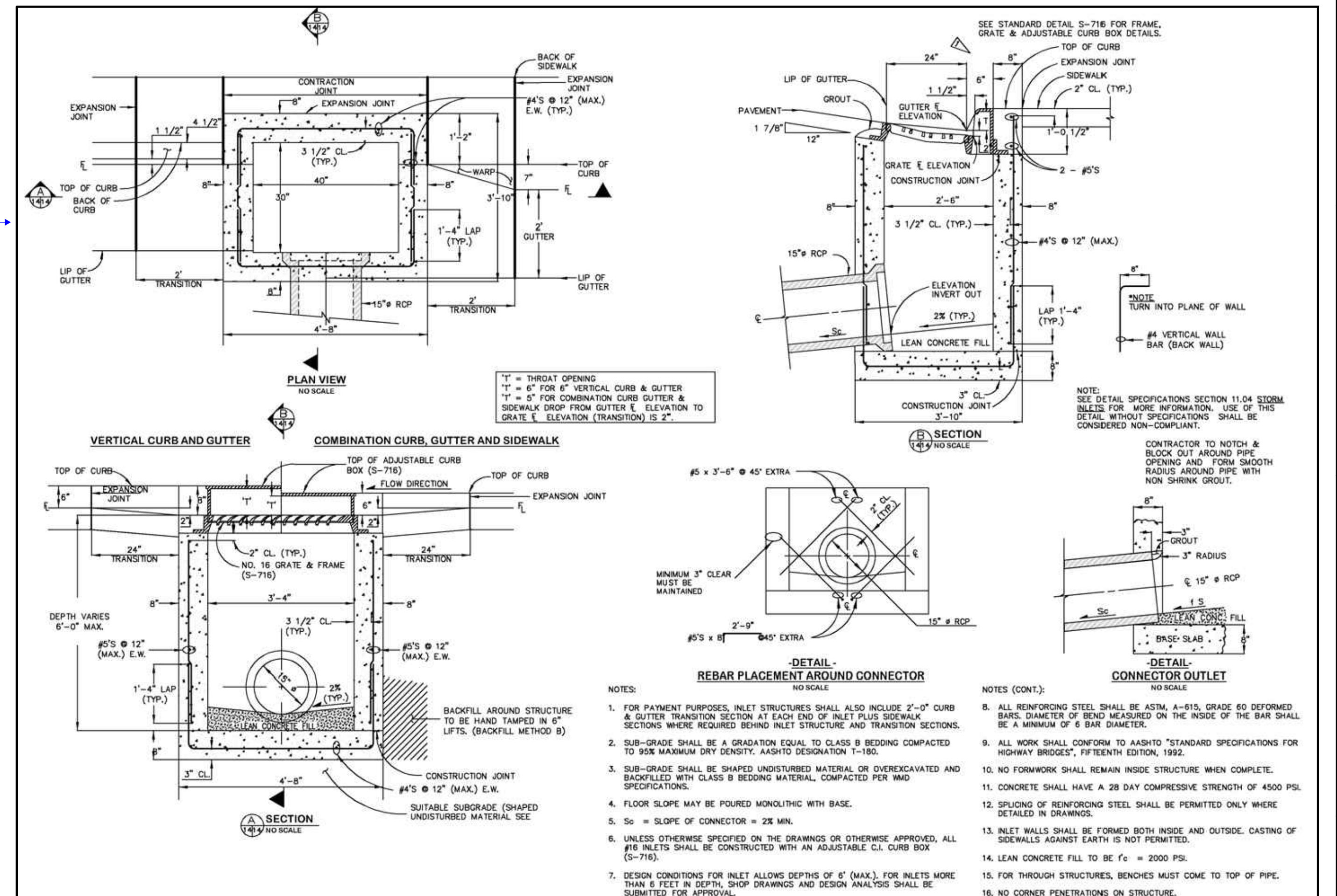
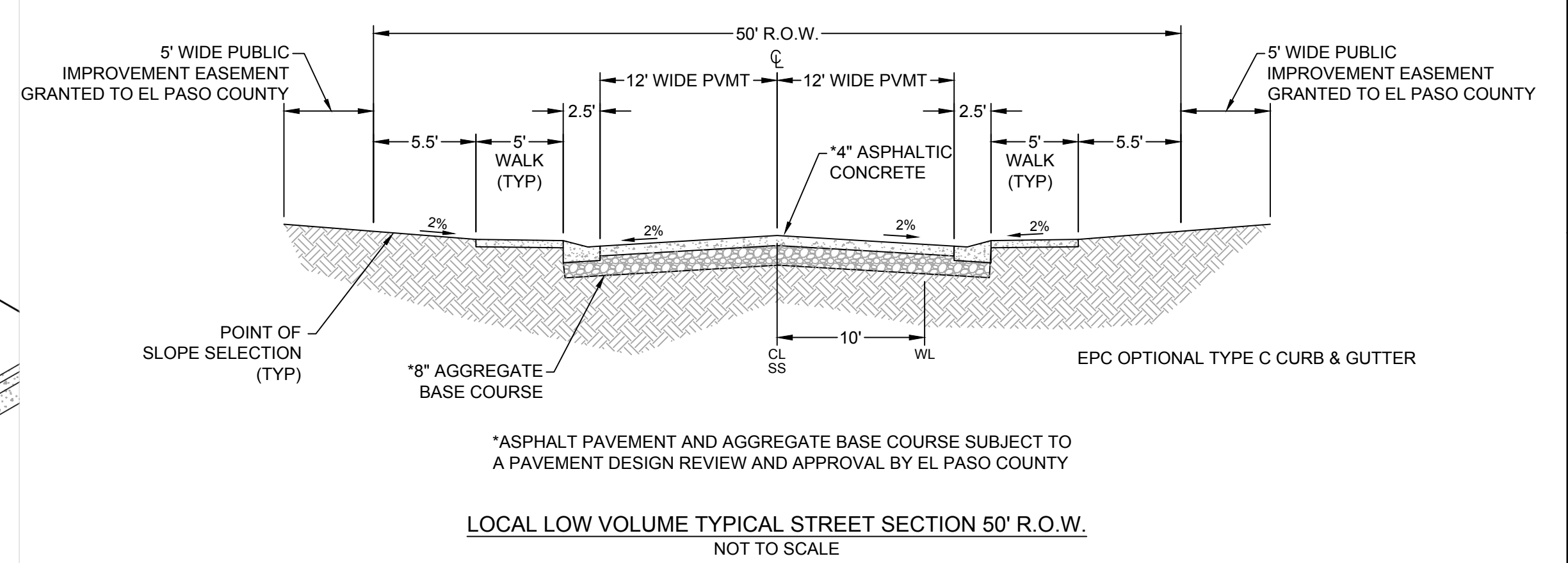

VR-18-018

DESIGNED	MAB	3520 AUSTIN BLUFFS PARKWAY	REVISION
DRAWN	HIG	SUITE 102	
CHECKED	MAB	COLORADO SPRINGS, CO 80918	
DATE		PHONE (719) 266-5212	
		11/26/18	

811
Know what's below.
Call before you dig.

PROJ NO. 03524
DWG NM. 03524-Dev-FI2

Guman & Associates, LLC
731 N Weber St, Suite 10
COLORADO SPRINGS, CO. 80903

GLENEAGLE SUBDIVISION, FILE #2

ROADWAY DETAILS

DRAWING NUMBER: **C**

SHEET 4

NAME: 2:\@GANT-2019.04.23.18.00.16\COLORADO SPRINGS OFFICE\03524-S-ROAD.DWG PLOT DATE: 04/01/20, 2019 4:10 PM BY: CHRIS WIEKES