



Planning and Community Development
2880 International Cir. Suite 110
Colorado Springs, CO 80910

FIRST-CLASS



US POSTAGE PAID PITNEY BOWES
ZIP 80910
02-7H
0001332609
\$ 000.690
MAY 20 2025



5233202038
VAUGHN OSCAR ROSEBORO
8112 WHEATLAND DR
COLORADO SPRINGS, CO 80906

-R-T-S- 809064233-1N

06/07/25

RETURN TO SENDER
UNABLE TO FORWARD
UNABLE TO FORWARD
RETURN TO SENDER

NOTICE OF



Please report any parcel discrepancies to:
El Paso County Assessor
1675 W. Garden of the Gods Rd.
Colorado Springs, CO 80907
(719) 570-6600

ADDRESS:
SW Corner of Poco Road
and Vollmer Road

OWNER:
Classic SRI Land, LLC.

PARCEL NO.:
5228000024 &
5228000025

FILE NO.:
PUDSP253

**EL PASO COUNTY
PARCEL INFORMATION**

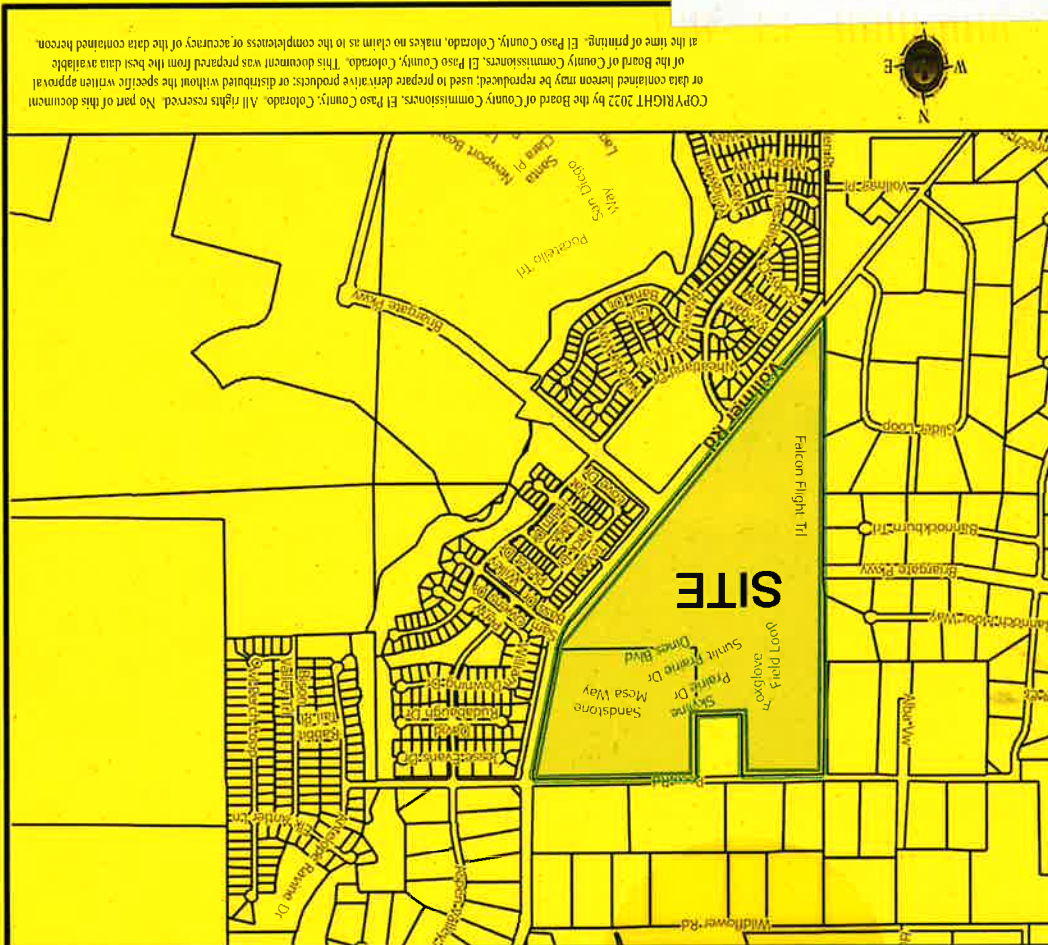

COPYRIGHT 2022 by the Board of County Commissioners, El Paso County, Colorado. All rights reserved. No part of this document or data contained hereon may be reproduced, used to prepare derivative products, or distributed without the specific written approval of the Board of County Commissioners, El Paso County, Colorado. This document was prepared from the best data available at the time of printing. El Paso County, Colorado, makes no claim as to the completeness or accuracy of the data contained hereon.